



WARM MAPPING BY WARD SUPPLEMENT

**Annual Report of the
Director of Public Health
2014-2015**

Contents

1	How to read Ward maps	4
2	Ward Maps: Eastbourne Borough	5
3	Ward Maps: Hastings Borough	14
4	Ward Maps: Lewes District	30
5	Ward Maps: Rother District	51
6	Ward Maps: Wealden District	71

The ward maps use national and local data sources to present information on the 62 indicators of health and wellbeing which make up the ten components of the WARM tool: Life Satisfaction; Education; Health; Material Wellbeing; Strong and Stable families; Belonging; Local Economy; Public Services; Crime and Anti-Social Behaviour and Infrastructure. There are three sections to read for each of the ward maps:

[illegible]

B) Significantly different indicators and overall domain RAG rating

<p><u>Education</u></p> <p>Assets: none</p> <p>Deficits: High % 25-54 year olds with low or no qualifications, and low % adults with qualifications or higher qualifications</p>	<p><u>Strong and stable families</u></p> <p>Assets: Low % elderly living alone</p> <p>Deficits: Very high divorce rate and % lone parents, very low % children living in married or cohabiting households, high % children living in unemployed households</p>			
<p><u>Life Satisfaction</u></p> <p>Assets: n/a</p> <p>Deficits: n/a</p>				<p><u>Belonging</u></p> <p>Assets: none</p> <p>Deficits: none</p>
<p><u>Health</u></p> <p>Assets: none</p> <p>Deficits: High potential years of life lost, low self reported good health, high rates and disability and high mood or anxiety disorder</p>				<p><u>Material wellbeing</u></p> <p>Assets: none</p> <p>Deficits: high % on income support, incapacity benefit or JSA, high income deprivation and very high older people in deprivation, low average income</p>
<p><u>Public Services</u></p> <p>Assets: Highest satisfaction with GP surgery, short travel time to GP surgery, high local further education provision and very high local primary school provision</p> <p>Deficits: none</p>	<p><u>Infrastructure</u></p> <p>Assets: low barriers to housing and services</p> <p>Deficits: none</p>	<p><u>Crime and antisocial behaviour</u></p> <p>Assets: none</p> <p>Deficits: High total crime, antisocial behaviour and violent crime</p>	<p><u>Local economy</u></p> <p>Assets: Short travel time to employment centre and short distance to work</p> <p>Deficits: High claimants per job vacancy</p>	

Component	Description
Life satisfaction	
Education	Worse than average 25-34 year olds with low or no qualifications, adults with qualifications at level 2 or above or level 4 or above, and educational scores in the CWI
Health	Worse than average potential years of life lost, health and disability score in CWI, self reported good health, comparative illness and disability, and mood or anxiety disorders in adults
Material wellbeing	Worse than average % on income support, incapacity benefits and JSA. Worse than average income deprivation, CWI material wellbeing scores and household income. Amongst ten worst practices for income deprivation affecting older people but better than average value of county court judgments
Strong and stable families	Amongst ten worst practices for % of people who are divorced, children living in married or cohabiting households and children living in lone parent households. Worse than average % children living in workless households. Better than average % elderly people living alone
Belonging	
Local economy	Better than average walking/public transport travel time to employment centre and distance travelled to work. Worse than average number of small local businesses and claimants per job vacancy
Public services	Best ranking practice for satisfaction with local GP surgery, better than average walking/public transport travel time to GP surgery and number of further education institutions within 30mins walking/public transport, amongst ten best practices for primary schools within 15 mins by walking/public transport
Crime and antisocial behaviour	Amongst worst practices for crime score in CWI and worse than average all crime offences, antisocial behaviours and violent crime
Infrastructure	Better than average barriers to housing and services score but worse than average housing score in CWI

The text at the bottom of each page provides a detailed outline of the standings of all indicators which were significantly different to the East Sussex average, whether considered weak or strong.

Detailed explanation of the WARM tool and methodology is outlined in the main report.

WARM component ratings and identified assets and deficits for wards in Eastbourne Borough

Eastbourne, Devonshire Ward

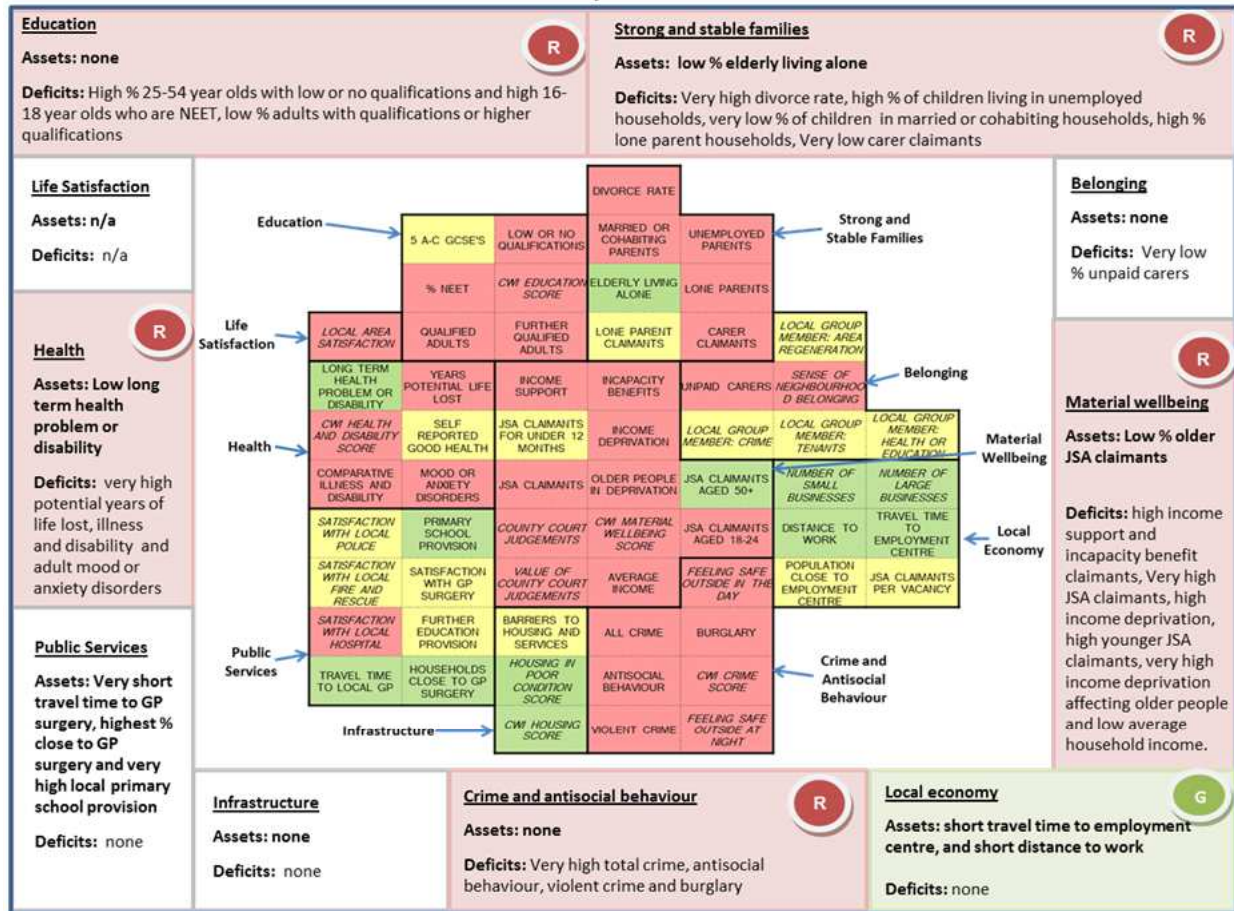

Component	Description
Life satisfaction	Amongst ten worst wards for satisfaction with local area
Education	Worse than average 25-54 year olds with low or no qualifications and 16-18 year olds who are NEET. Worse than average for qualifications at level 2 or above or at level 4 or above and worse than average educational scores in the CWI
Health	Better than average % of households with limiting long term health problem or disability. Third worst ward for years of potential life lost, worse than average health and disability score in CWI, amongst ten worst wards for comparative illness and disability, and for mood or anxiety disorders in adults.
Material wellbeing	Worse than average % on income support, or incapacity benefits and fifth worst ward for JSA claimants. Worse than average income deprivation. Better than average JSA claimants aged over 50 years but worse than average JSA claimants aged 18-24. Amongst ten worst wards for CWI material wellbeing scores and income deprivation affecting older people. Worst ranking ward for average number of county court judgements and amongst ten worst wards for value of county court judgements. Worse than average household income
Strong and stable families	Amongst ten worst wards for % of people who are divorced and worse than average % children living in workless households. Better than average % elderly people living alone. Amongst ten worst wards for children living in married or cohabiting households and worse than average children living in lone parent households. Amongst ten worst wards for carer claimants
Belonging	Second worst ward for sense of neighbourhood belonging, and for % unpaid carers
Local economy	Better than average walking/public transport travel time to employment centre, fifth best ward for number of small local businesses and third best for large local businesses, second best ward for distance travelled to work
Public services	Worse than average satisfaction with local hospital, amongst ten best wards for walking/public transport travel time to GP surgery and best ranking ward for % of households within 15 mins of GP surgery by walking/public transport. Amongst ten best wards for primary school within 15 mins by walking/public transport
Crime and antisocial behaviour	Worse than average crime score in CWI, third worst ward for feeling of safety outside during the day and worse than average feeling of safety outside during the night. Second worst ward for all crime offences, antisocial behaviour and violent crime rates and fifth worst for burglary
Infrastructure	Better than average housing score in CWI and housing in poor condition score

Hampden Park, Eastbourne

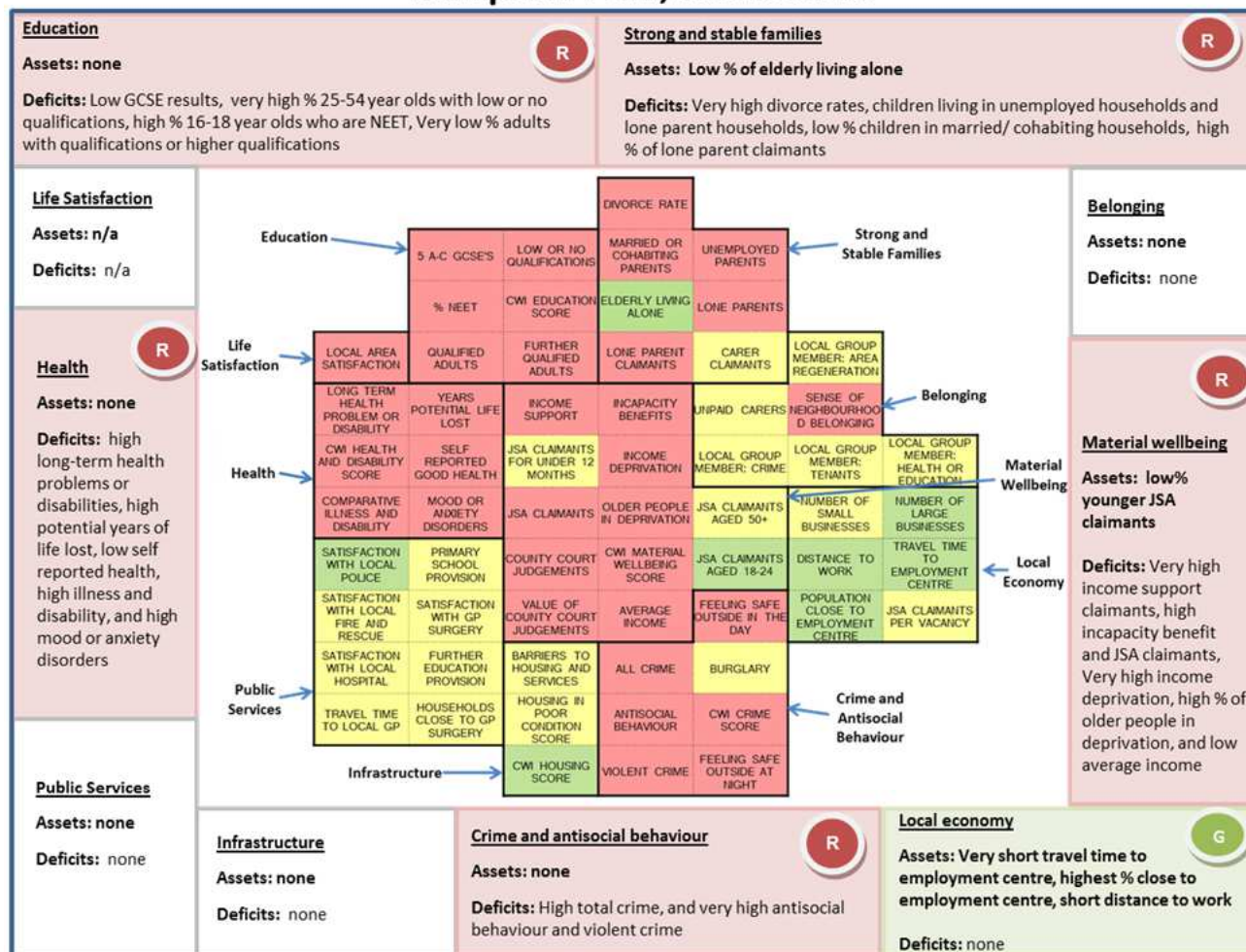

Component	Description
Life satisfaction	Worse than average satisfaction with local area
Education	Worse than average GCSE results, amongst worst ten wards for % of 25-54 year olds with low or no qualifications, worse than average 16-18 year olds who are NEET, fifth worst ward for working age qualifications at level 2 or above and fourth worst for qualifications at level 4 or above, amongst worst ten wards for educational scores in the CWI
Health	Worse than average limiting long term health problem or disability, and potential years of life lost, in worst ten wards for health and disability score in CWI, worse than average self reported good health, comparative illness and disability, and mood or anxiety disorders in adults
Material wellbeing	Amongst worst ten wards for % on income support, worse than average % on incapacity benefits, worse than average income deprivation and % JSA claimants. Better than average % JSA claimants aged 18-24, worse than average CWI material wellbeing scores and income deprivation affecting older people, third worst ward for number of county court judgements, worse than average value of county court judgements, and worse than average household income
Strong and stable families	In worst ten wards for % of people who are divorced and % children living in workless households, better than average % elderly people living alone. Worse than average % children living in married or cohabiting households, and amongst ten worst wards for lone parent households. Worse than average lone parent claimants.
Belonging	Amongst worst ten wards for sense of neighbourhood belonging
Local economy	Amongst ten best wards for walking/ public transport travel time to employment centre and best ranking ward for % of working age population within 20 mins of employment centre by walking/public transport or cycling. Better than average number of large local businesses and for distance travelled to work
Public services	Better than average satisfaction with local police
Crime and antisocial behaviour	Worse than average crime score in CWI and feeling of safety outside during the day, amongst ten worst wards for feeling of safety outside during the night. Worse than average for all crime offences, and amongst ten worst wards for antisocial behaviour and violent crime
Infrastructure	Better than average housing score in CWI

Langley, Eastbourne

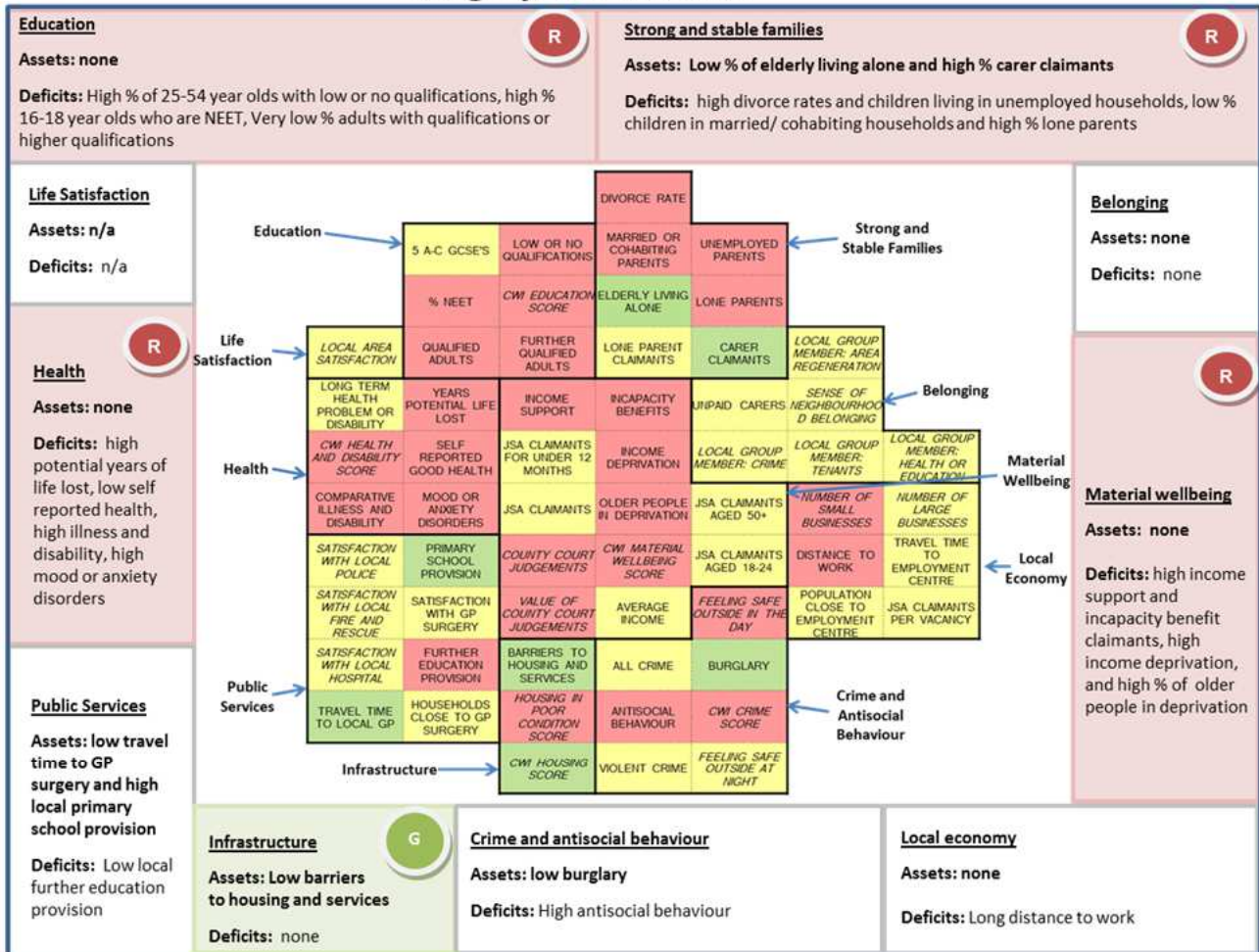

Component	Description
Life satisfaction	
Education	Worse than average % of 25-54 year olds with low or no qualifications, and 16-18 year olds who are NEET, amongst worst ten wards for working age qualifications at level 2 or above and third worst ward for qualifications at level 4 or above, below average educational scores in the CWI
Health	Worse than average potential years of life lost, amongst worst ten wards for health and disability score in CWI, worse than average self reported good health, comparative illness and disability, and mood or anxiety disorders in adults
Material wellbeing	Worse than average % on income support, and incapacity benefits, worse than average income deprivation, worse than average CWI material wellbeing score and income deprivation affecting older people, second worst ward for number of county court judgements, and worse than average value of county court judgements
Strong and stable families	Worse than average % of people who are divorced and % children living in workless households, better than average % of elderly people living alone. Worse than average children living in married or cohabiting households or in lone parent households. Better than average number of carer claimants
Belonging	
Local economy	Worse than average number of small local businesses and distance travelled to work
Public services	Better than average walking/public transport travel time to GP surgery, worse than average further education institutions within 30 mins walking/public transport but better than average primary school within 15 mins by walking/public transport
Crime and antisocial behaviour	Third worst ward for crime score in CWI, and amongst ten worst for feeling of safety outside during the day. Better than average for burglary but worse than average antisocial behaviour
Infrastructure	Better than average barriers to housing and services score and housing score in CWI. Third worst ward for housing in poor condition score

Meads, Eastbourne

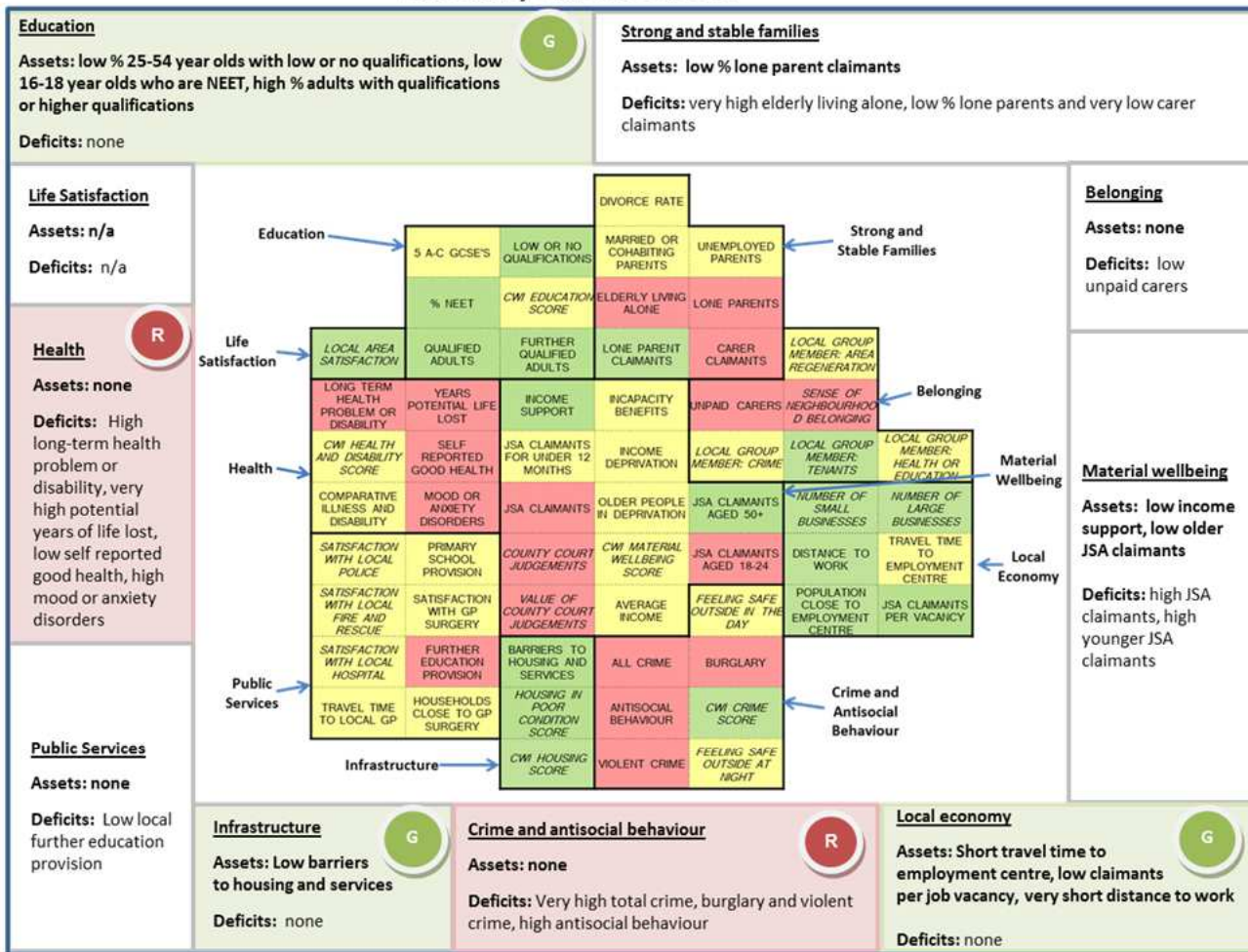

Component	Description
Life satisfaction	Better than average satisfaction with local area
Education	Better than average 25-54 year olds with low or no qualifications, better than average 16-18 year olds who are NEET, better than average adults with qualifications at level 2 or above and at level 4 or above, above average educational scores in the CWI
Health	worse than average with limiting long term health problem or disability, amongst ten worst wards for average potential years of life lost, worse than average self reported good health, worse than average mood or anxiety disorders in adults
Material wellbeing	Better than average % on income support, worse than average JSA claimants, better than average JSA claimants aged over 50 years but worse than average JSA claimants aged 18-24, worse than average number of county court judgements and second worst ward for value of county court judgements
Strong and stable families	Ranked 2nd worst ward for elderly people living alone, worse than average for lone parent households, better than average for lone parent claimants, amongst ten worst wards for carer claimants
Belonging	in worst 10 wards for sense of neighbourhood belonging and % unpaid carers, top ranking ward for membership of local tenants group
Local economy	Better than average walking/public transport travel time to employment centre. Best ranking ward for both number of small and number of large local businesses, better than average claimants per job vacancy and amongst ten best wards for distance travelled to work
Public services	Worse than average further education institutions within 30 mins walking/public transport
Crime and antisocial behaviour	Amongst ten best wards for crime score in CWI. Amongst ten worst wards for all crime offences and burglary, worse than average antisocial behaviour and fourth worst ward for violent crime
Infrastructure	Better than average barriers to housing and services score and housing in poor condition score, amongst ten best wards for housing score in CWI

Old Town, Eastbourne

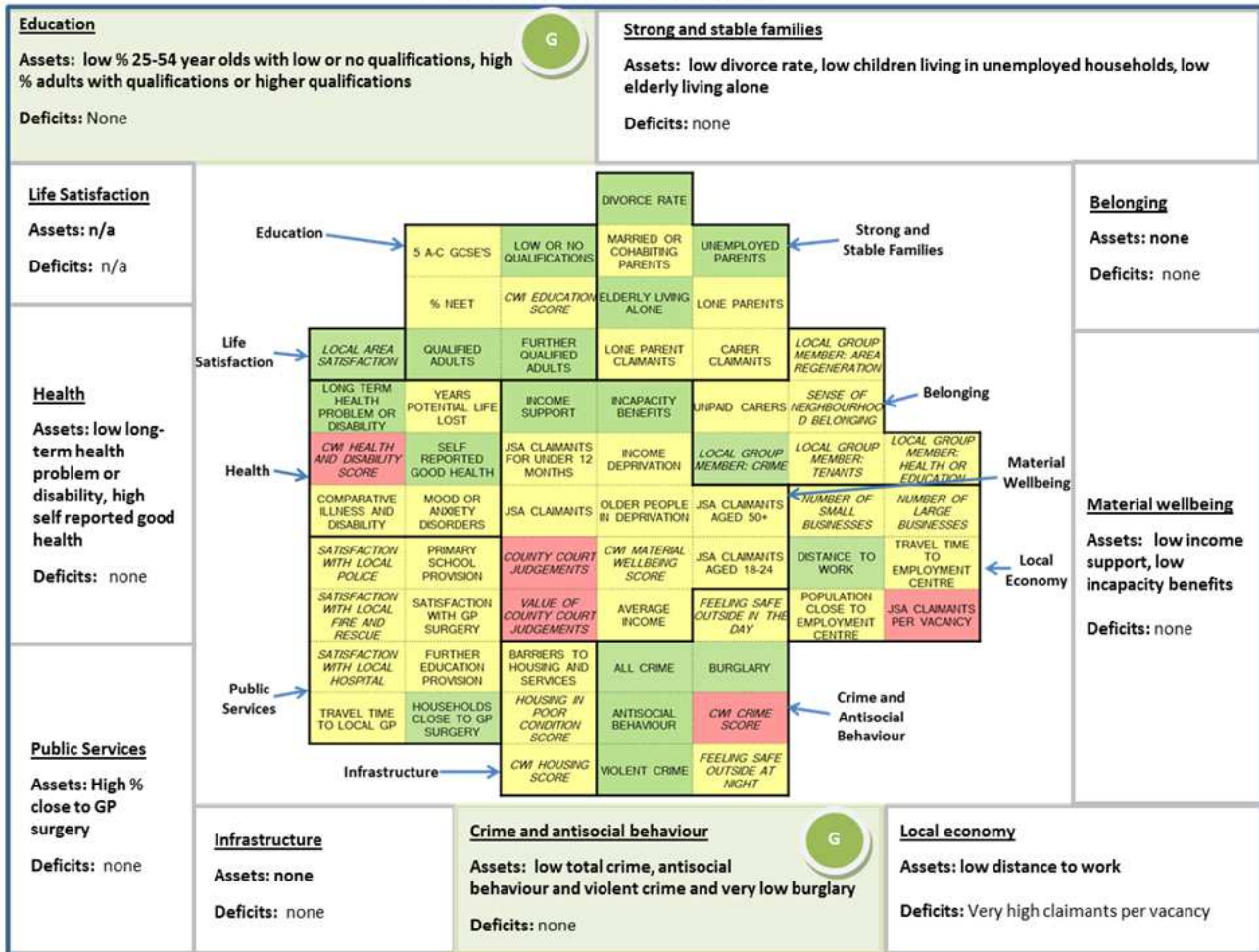

Component	Description
Life satisfaction	Better than average satisfaction with local area
Education	Better than average 25-54 year olds with low or no qualifications, better than average for adults with qualifications at level 2 or above or at level 4 or above
Health	Better than average limiting long term health problem or disability, worse than average health and disability score (CWI), better than average self reported good health
Material wellbeing	Better than average income support and incapacity benefits, worse than average county court judgements and fourth worst value of county court judgements
Strong and stable families	Better than average % of people who are divorced, children living in workless households and elderly people living alone
Belonging	Better than average membership of local group addressing crime
Local economy	Second worst ward for claimants per job vacancy but better than average distance travelled to work
Public services	Better than average % of households within 15 mins of GP surgery by walking/public transport
Crime and antisocial behaviour	Worse than average crime score in CWI. Better than average for all crime offences, antisocial behaviour and violent crime, and amongst ten best wards for burglary
Infrastructure	

Ratton, Eastbourne

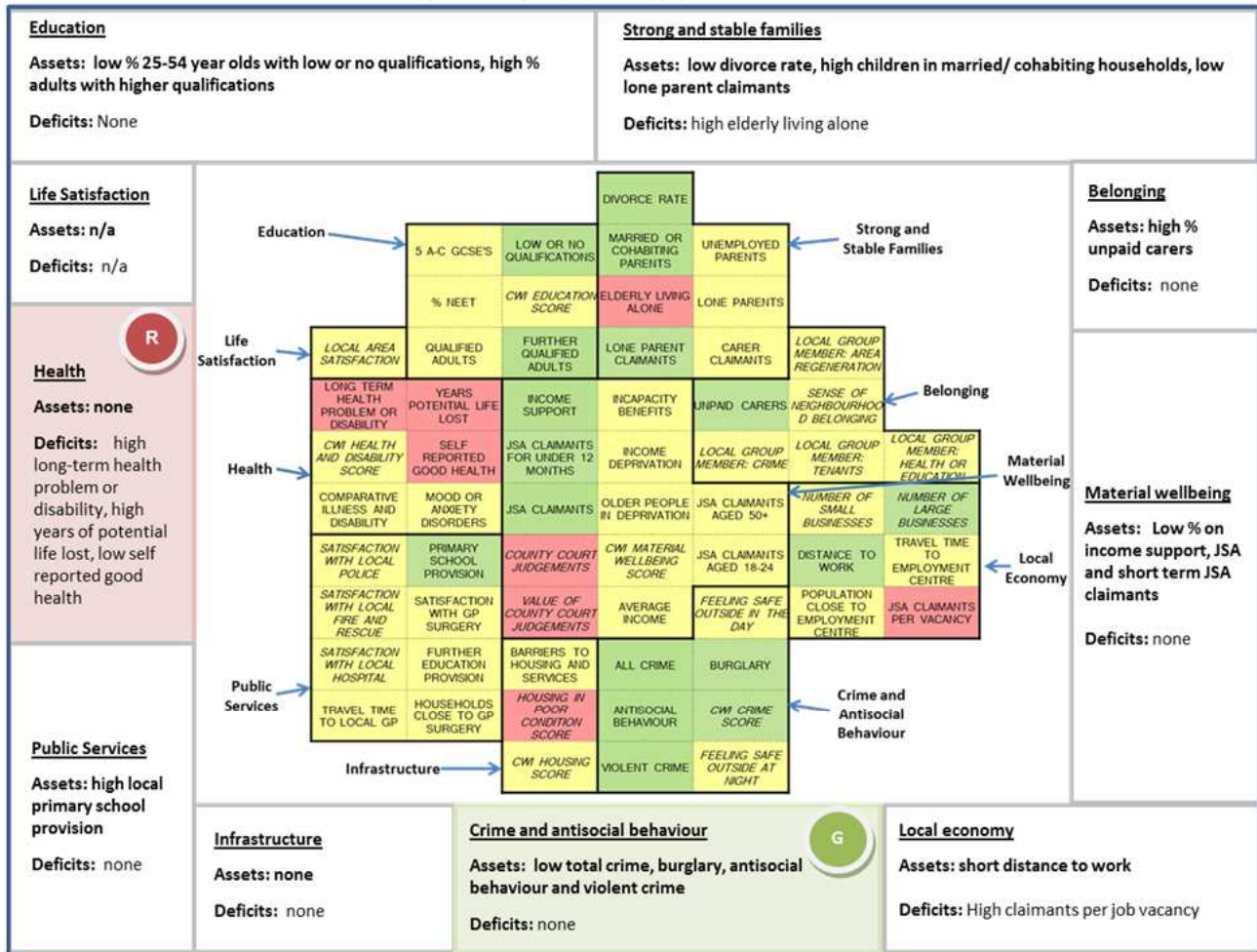

Component	Description
Life satisfaction	
Education	Better than average adults with no or low qualifications, and better than average qualifications at level 4 or above
Health	Worse than average limiting long term health problem or disability, potential years of life lost, and self reported good health
Material wellbeing	Better than average % on income support, JSA claimants and JSA claimants claiming for less than 12 months, amongst ten worst wards for number of county court judgements and worse than average value of county court judgements
Strong and stable families	Better than average % of people who are divorced, worse than average % elderly people living alone, better than average children living in married or cohabiting households and % lone parent claimants
Belonging	Better than average % unpaid carers
Local economy	Better than average number of large local businesses, worse than average claimants per job vacancy and better than average distance travelled to work
Public services	Better than average primary school within 15 mins by walking/public transport
Crime and antisocial behaviour	Better than average crime score in CWI and all crime offences, burglary, antisocial behaviour and violent crime
Infrastructure	Worse than average housing in poor condition score

Sovereign, Eastbourne

Education Assets: Low % adults with no or low qualifications Deficits: None		Strong and stable families Assets: low elderly living alone Deficits: high lone parent claimants	
Life Satisfaction Assets: n/a Deficits: n/a			Belonging Assets: none Deficits: Low % unpaid carers
Health Assets: low long-term health problem or disability, high self reported good health Deficits: none			Material wellbeing Assets: low % on income support and incapacity benefits, high short term claimants Deficits: none
Public Services Assets: High local primary school provision Deficits: Low local further education provision			
Infrastructure Assets: low barriers to housing and services Deficits: none		Crime and antisocial behaviour Assets: low total crime, burglary, antisocial behaviour and violent crime Deficits: none	
		Local economy Assets: none Deficits: long distance to work	

Component	Description
Life satisfaction	
Education	Better than average % 25-54 year olds with low or no qualifications
Health	Better than average limiting long term health problem or disability and self reported good health
Material wellbeing	Better than average income support and incapacity benefits, better than average JSA claimants claiming for less than 12 months, worse than average CWI material wellbeing scores. Best ranking ward for number and value of county court judgements
Strong and stable families	Better than average elderly people living alone, worse than average lone parent claimants
Belonging	Worse than average unpaid carers, amongst ten best wards for membership of local tenants group
Local economy	Lowest number of small local businesses, ward with 3rd lowest number of large local businesses, above average distance travelled to work
Public services	Worse than average satisfaction with local fire & rescue services and further education institutions within 30 mins walking/public transport, better than average primary schools within 15 mins by walking/public transport
Crime and antisocial behaviour	Better than average for all crime offences, burglary, antisocial behaviour and violent crime
Infrastructure	Better than average for barriers to housing and services score, worse than average housing in poor condition score

St Anthony's, Eastbourne

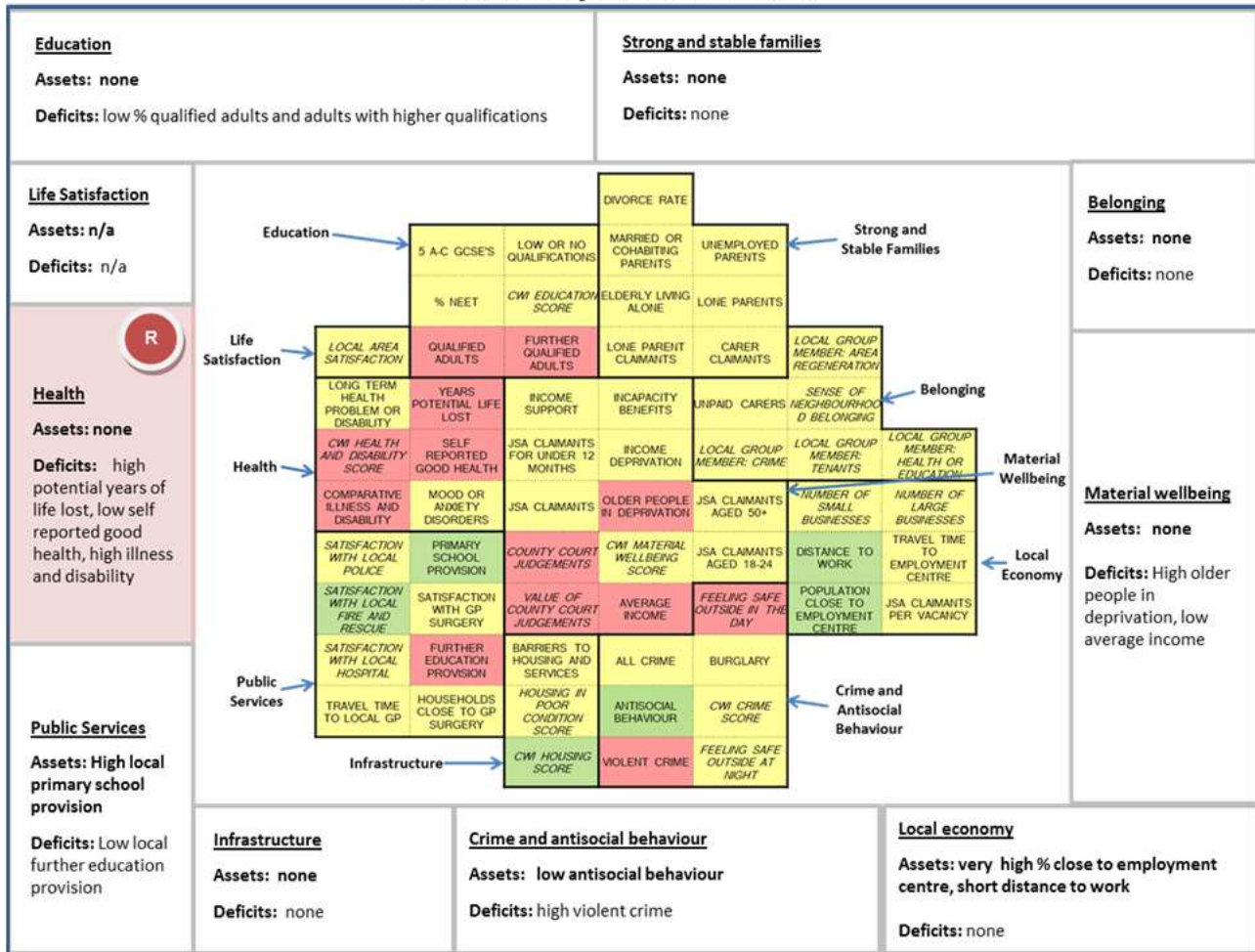

Component	Description
Life satisfaction	
Education	Worse than average qualifications at level 2 or above and at level 4 or above
Health	Worse than average potential years of life lost, health and disability score in CWI, self reported good health, and comparative illness and disability
Material wellbeing	Worse than average income deprivation affecting older people, amongst ten worst wards for number of county court judgements, and worse than average for value of county court judgements, worse than average household income
Strong and stable families	
Belonging	
Local economy	Best ranking ward for % within 20 mins of employment centre by walking/public transport or cycling, better than average distance travelled to work
Public services	Better than average satisfaction with local fire & rescue services, worse than average further education institutions within 30 mins walking/public transport, amongst ten best wards for primary schools within 15 mins by walking/public transport
Crime and antisocial behaviour	Worse than average feeling of safety outside during the day, better than average antisocial behaviour, worse than average for violent crime
Infrastructure	Better than average housing score in CWI

Upperton, Eastbourne

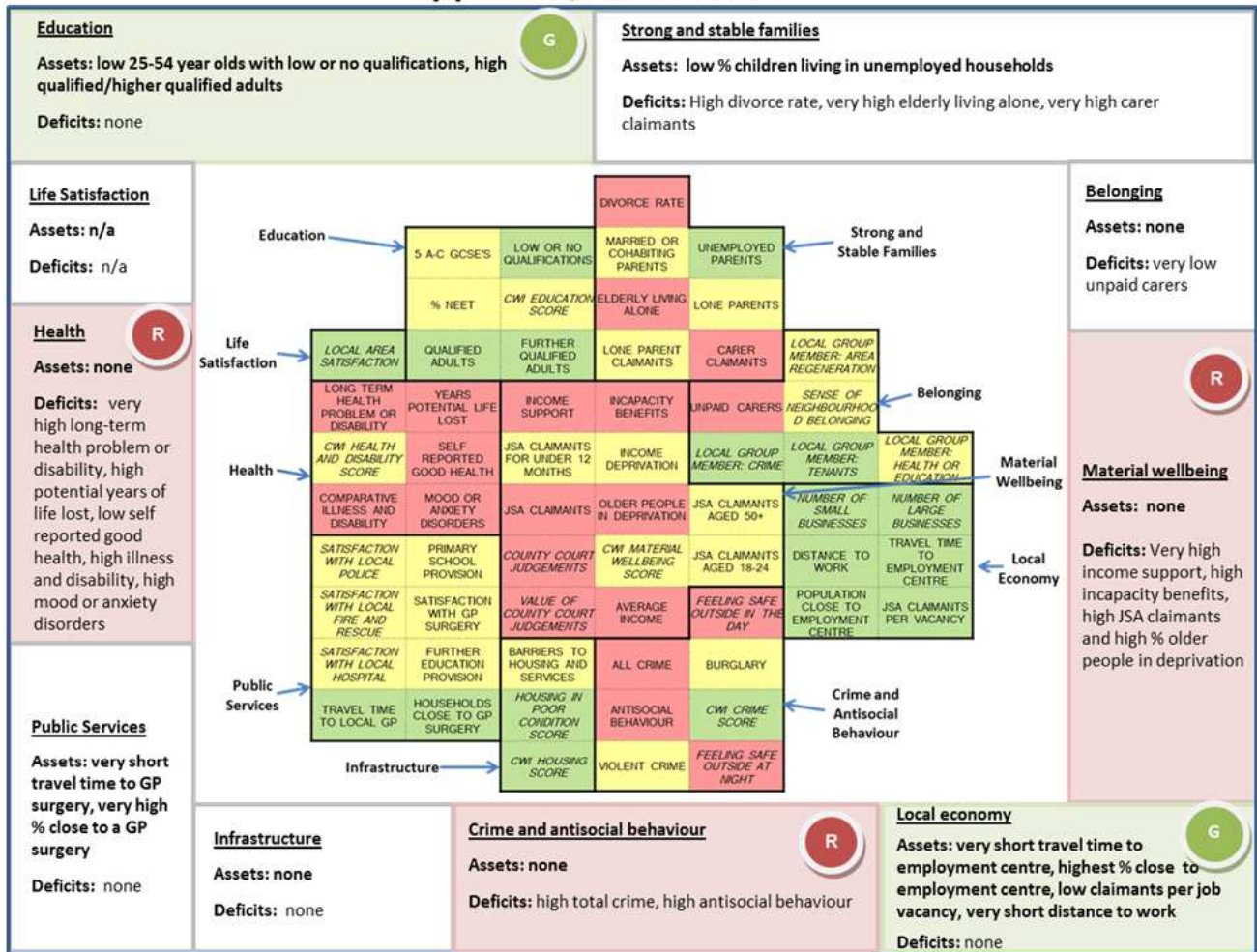

Component	Description
Life satisfaction	Better than average satisfaction with local area
Education	Better than average 25-54 year olds with low or no qualifications, and better than average adults with qualifications at level 2 or above or at level 4 or above
Health	Amongst worst ten wards for limiting long term health problem or disability, worse than average potential years of life lost, worse than average self reported good health, comparative illness and disability, and mood or anxiety disorders in adults
Material wellbeing	Worse than average income support, incapacity benefits and JSA claimants, worse than average income deprivation affecting older people, worse than average number of county court judgements and amongst the worst 10 for value of county court judgements, worse than average household income
Strong and stable families	Worse than average % of people who are divorced, better than average for children living in workless households, amongst ten worst wards for elderly people living alone and for carer claimants
Belonging	Amongst worst ten wards for unpaid carers, amongst best ten wards for membership of local health or education group, and for membership of local tenants group
Local economy	Amongst ten best wards for walking/public transport travel time to employment centre, Best ranking ward for % within 20 mins of employment centre by walking/public transport or cycling, above average number of small local businesses, amongst ten best wards for large local businesses, better than average for claimants per job vacancy, ranked the best for distance travelled to work
Public services	Better than average walking/public transport travel time to GP surgery, best ranking ward for % within 15 mins of GP surgery by walking/public transport
Crime and antisocial behaviour	Better than average crime score in CWI, worse than average for feeling of safety outside during the day and during the night, worse than average for all crime offences and antisocial behaviour
Infrastructure	Better than average housing score in CWI, amongst the 10 best wards for housing in poor condition score

WARM component ratings and identified assets and deficits for wards in Hastings Borough

Ashdown, Hastings

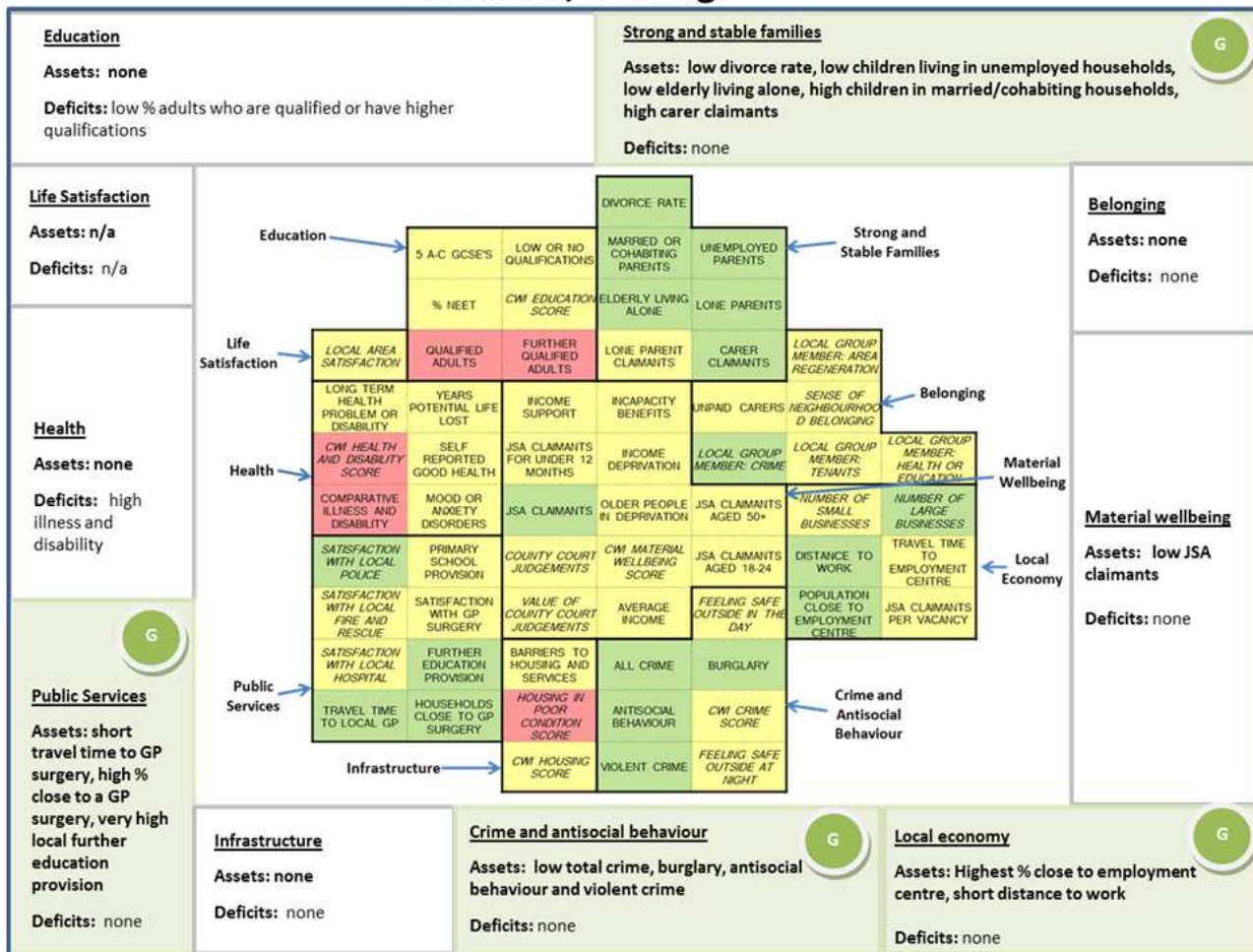

Component	Description
Life satisfaction	
Education	Worse than average qualifications at level 2 or above and also at level 4 or above
Health	Among the worst 10 wards for health and disability score in CWI, worse than average comparative illness and disability
Material wellbeing	Better than average JSA claimants
Strong and stable families	Better than average % of people who are divorced and children living in workless households, better than average elderly people living alone, and better than average children living in married or cohabiting households and % carer claimants
Belonging	Amongst ten best wards for membership of local group addressing crime
Local economy	Best ranking ward for % within 20 mins of employment centre by walking/public transport or cycling, Better than average number of large local businesses, and better than average distance travelled to work
Public services	Amongst ten best wards for satisfaction with local police, better than average walking/public transport travel time to GP surgery, and % of households within 15 mins of GP surgery by walking/public transport, amongst ten best wards for further education institutions within 30 mins walking/public transport
Crime and antisocial behaviour	Better than average for all crime offences, burglary, antisocial behaviour and violent crime
Infrastructure	Amongst ten worst wards for housing in poor condition score

Baird, Hastings

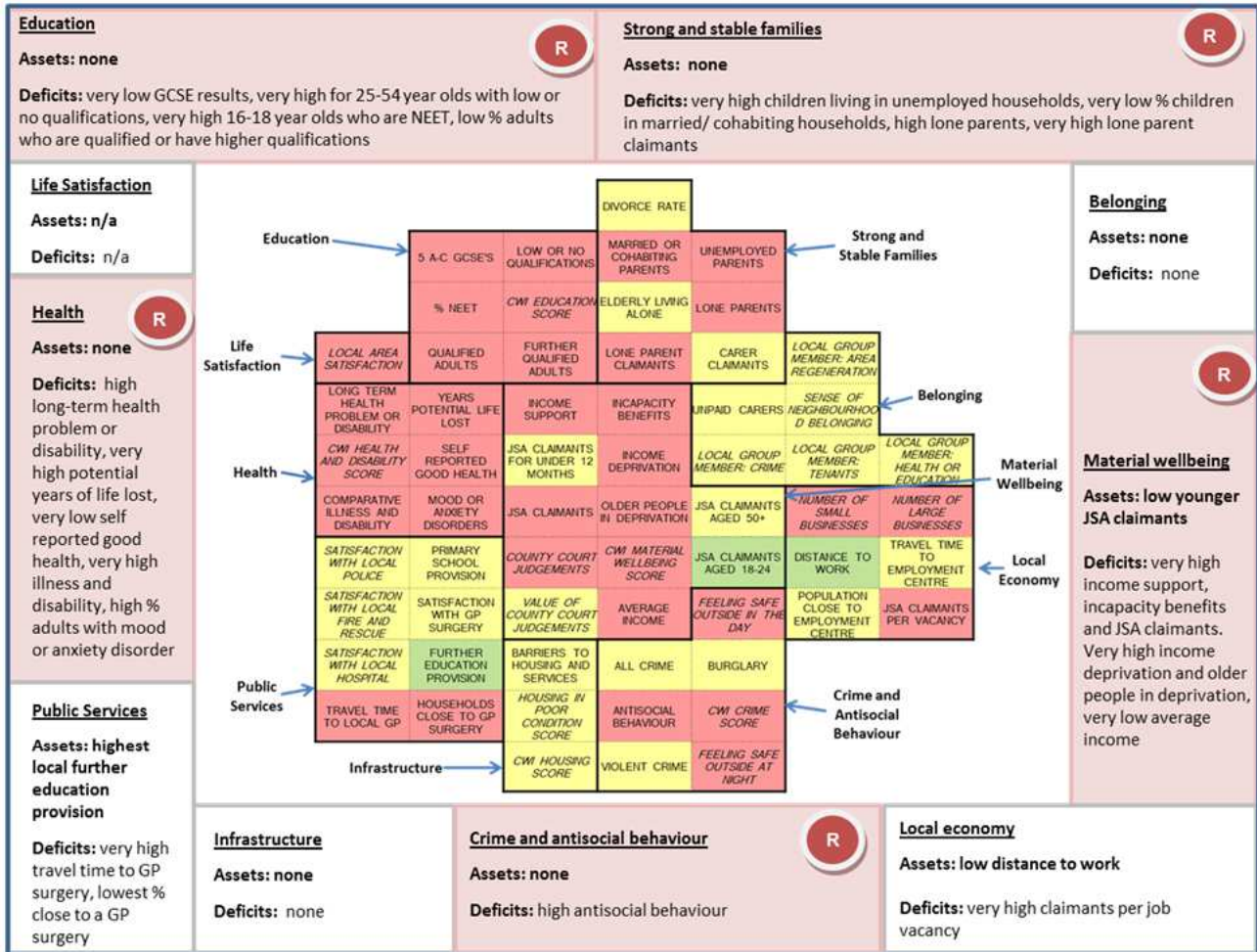

Component	Description
Life satisfaction	Amongst ten worst wards for satisfaction with local area
Education	Amongst the worst 10 wards for GCSE results, second worst ward for 25-54 year olds with low or no qualifications, Amongst ten worst wards for 16-18 year olds who are NEET, qualifications at level 2 or above, and at level 4 or above and for educational scores in the CWI
Health	Worse than average limiting long term health problem or disability and mood or anxiety disorders in adults, amongst the 10 worst wards for potential years of life lost, health and disability score in CWI, self reported good health and comparative illness and disability
Material wellbeing	Amongst the worst 10 wards for income support, incapacity benefits and JSA claimants, third worst ward for income deprivation, better than average for JSA claimants aged 18-24, amongst the worst 10 wards for CWI material wellbeing scores, income deprivation affecting older people, number of county court judgements and average household income
Strong and stable families	Amongst the 10 worst wards for children living in workless households and children living in married or cohabiting households, worse than average for lone parent households and in worst 10 wards for lone parent claimants
Belonging	
Local economy	Amongst worst ten wards for number of small local businesses and fourth worst for large local businesses, fourth highest claimants per job vacancy, better than average for distance travelled to work
Public services	Amongst the worst 10 wards for walking/public transport travel time to GP surgery, the worst ward for % of households within 15 mins of GP surgery by walking/public transport, but the best ward for further education institutions within 30 mins walking/public transport
Crime and antisocial behaviour	Fourth worst crime score in CWI, amongst worst 10 wards for feeling of safety outside during the day and second worst for feeling of safety outside during the night, worse than average antisocial behaviour
Infrastructure	

Braybrooke, Hastings

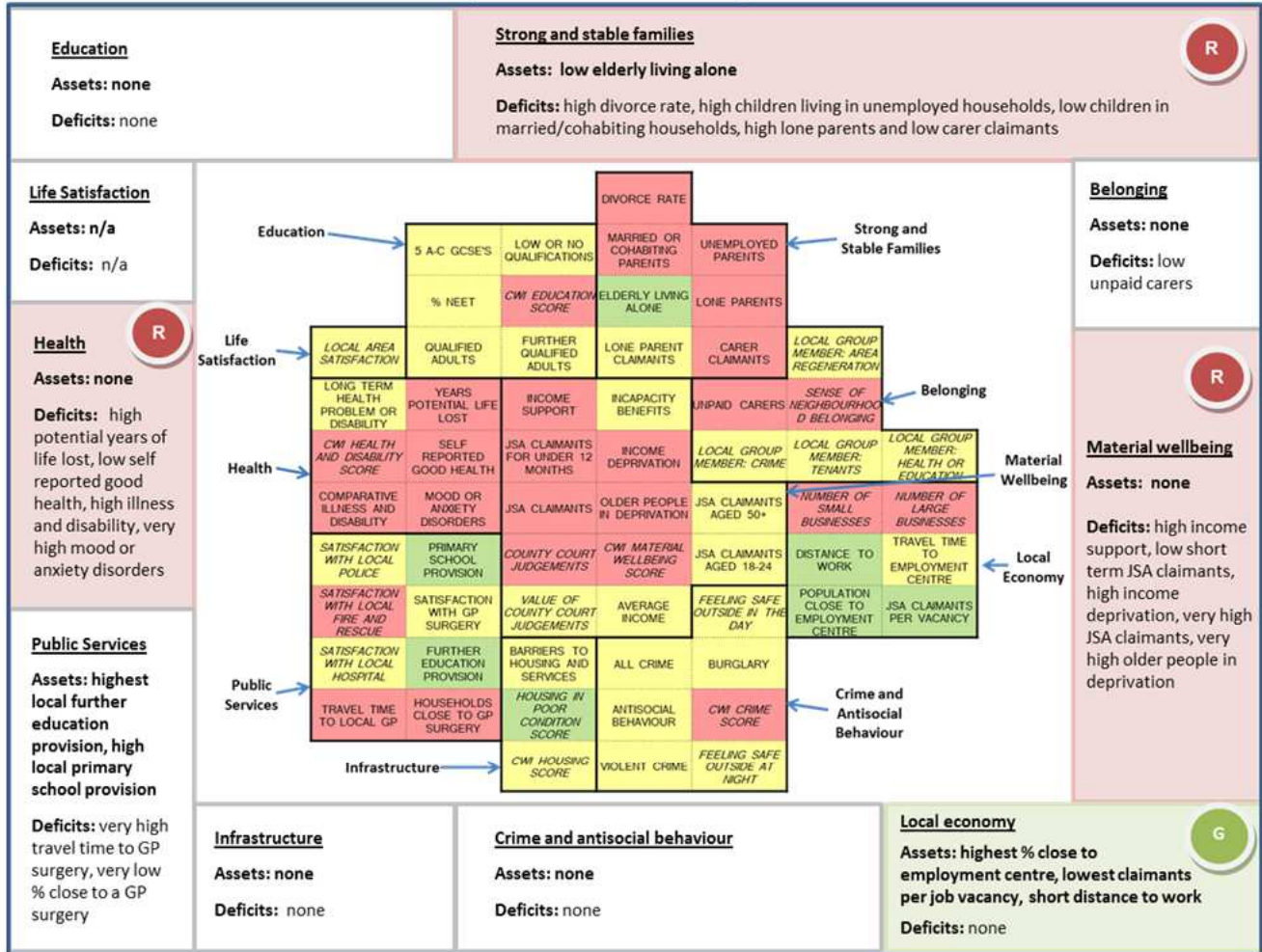

Component	Description
Life satisfaction	
Education	Worst than average educational scores in the CWI
Health	Worse than average potential years of life lost and health and disability score in CWI, worse than average self reported good health, comparative illness and disability, and amongst ten worst wards for mood or anxiety disorders in adults
Material wellbeing	Worse than average income support, JSA claimants claiming for less than 12 months and income deprivation, amongst worst 10 wards for JSA claimants, worse than average CWI material wellbeing scores and number of county court judgements, amongst ten worst wards for income deprivation affecting older people
Strong and stable families	Worse than average % of people who are divorced, and children living in workless households, better than average elderly people living alone, worse than average children living in married or cohabiting households, children in lone parent households and carer claimants
Belonging	Fifth worst ward for sense of neighbourhood belonging, worse than average unpaid carers
Local economy	Best ranking ward for % population within 20 mins of employment centre by walking/public transport or cycling, amongst worst 10 wards for number of small local businesses and worse than average number of large local businesses, best ranking ward for claimants per job vacancy, better than average distance travelled to work
Public services	Amongst the worst 10 wards for satisfaction with local fire & rescue services, and walking/public transport travel time to GP surgery, 3rd worst ward for % of households within 15 mins of GP surgery by walking/public transport, best ranking ward for further education institutions within 30 mins walking/public transport, better than average number of primary schools within 15 mins by walking/public transport
Crime and antisocial behaviour	Amongst the 10 worst wards for crime score in CWI
Infrastructure	Better than average housing in poor condition score

Castle, Hastings

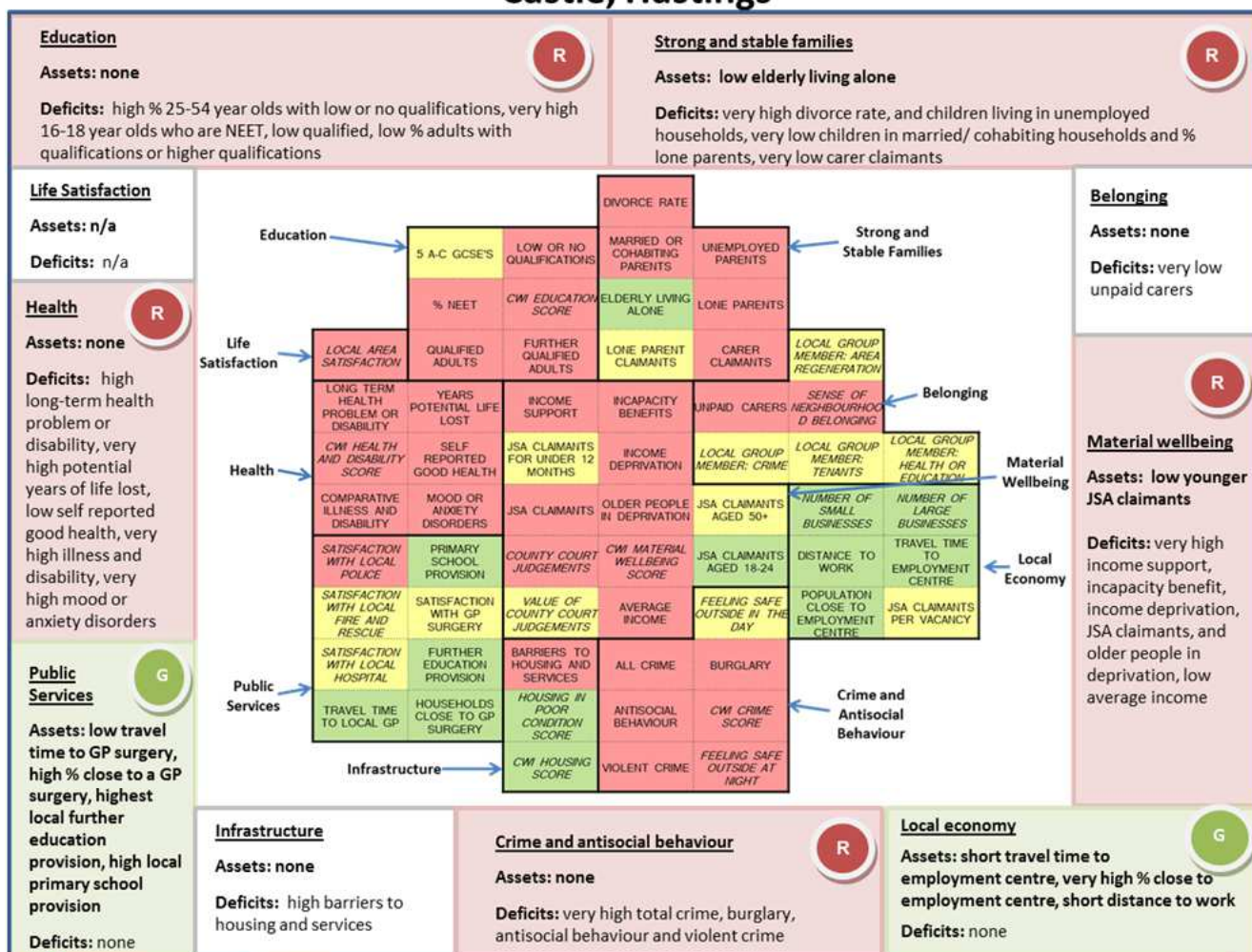

Component	Description
Life satisfaction	Fourth worst ward for satisfaction with local area
Education	Worse than average 25-54 year olds with low or no qualifications, amongst worst 10 wards for 16-18 year olds who are NEET, worse than average qualifications at level 2 or above, and at level 4 or above, fourth worst ward for educational scores in the CWI
Health	Worse than average limiting long term health problem or disability, fifth worst ward for potential years of life lost, and third worst for health and disability score in CWI, worse than average self reported good health, amongst the worst 10 wards for comparative illness and disability and fifth worst for mood or anxiety disorders in adults
Material wellbeing	Amongst worst 10 wards for income support, incapacity benefits, income deprivation, CWI material wellbeing score, income deprivation affecting older people and number of county court judgements, 2nd worst ward for JSA claimants, better than average for JSA claimants aged 18-24s, worse than average household income
Strong and stable families	Third worst ward for % of people who are divorced and fourth worst for children living in workless households, better than average elderly people living alone, fifth worst ward for children living in married or cohabiting households and for lone parent households, amongst ten worst wards for carer claimants
Belonging	Amongst worst 10 wards for sense of neighbourhood belonging and fifth worst for unpaid carers
Local economy	Better than average walking/public transport travel time to employment centre, best ranking ward for % population within 20 mins of employment centre by walking/public transport or cycling, fourth best ward for number of small local businesses and second best for large local businesses, better than average distance travelled to work
Public services	Worse than average satisfaction with local police, better than average walking/public transport travel time to GP surgery and % of households within 15 mins of GP surgery by walking/public transport, best ranking ward for further education institutions within 30 mins walking/public transport, above average primary schools within 15 mins by walking/public transport
Crime and antisocial behaviour	Amongst the worst 10 wards for crime score in CWI and feeling of safety outside during the night, worst ranking ward for all crime offences, antisocial behaviour and violent crime and third worst for burglary,
Infrastructure	Worse than average barriers to housing and services score, 2nd best ward for housing score in CWI, 3rd best ward for housing in poor condition score

Central St Leonards, Hastings

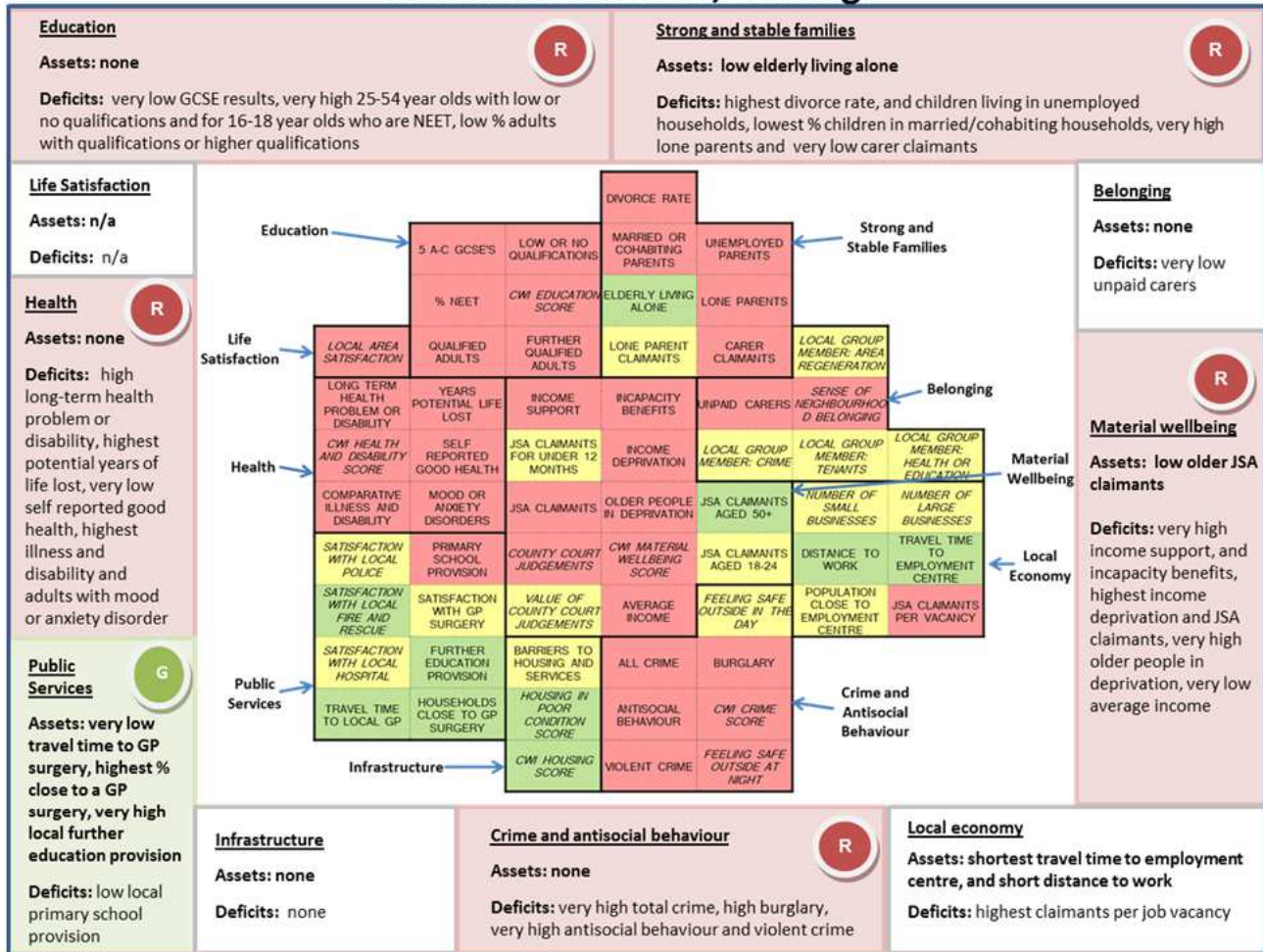

Component	Description
Life satisfaction	Amongst the worst 10 wards for satisfaction with local area
Education	Third worst ward for GCSE results, amongst the worst 10 wards for 25-54 year olds with low or no qualifications, second worst ward for 16-18 year olds who are NEET, worse than average adults with qualifications at level 2 or above and at level 4 or above, third worst ward for educational scores in the CWI
Health	Worse than average for limiting long term health problem or disability, worst ranking ward for potential years of life lost, fourth worst ward for health and disability score in CWI, second worst for self reported good health and worst for comparative illness and disability and for mood or anxiety disorders in adults
Material wellbeing	Amongst the worst 10 wards for income support, third worst for incapacity benefits, worst ward for income deprivation and JSA claimants, better than average for JSA claimants aged over 50 years, worst ward for CWI material wellbeing score, second worst ward for income deprivation affecting older people, amongst the worst 10 wards for number of county court judgements, and for average household income
Strong and stable families	Worst ranking ward for % of people who are divorced and for children living in workless households, better than average for elderly people living alone, worst ranking ward for children living in married or cohabiting households, and third worst for lone parents and carer claimants
Belonging	Amongst the worst 10 wards for sense of neighbourhood belonging, and third worst for unpaid carers
Local economy	Best ranking ward for walking/public transport travel time to employment centre, worst ranking ward for claimants per job vacancy, better than average distance to work
Public services	Amongst the best 10 wards for satisfaction with local fire & rescue services, fourth best walking/public transport travel time to GP surgery, best ward for households within 15 mins of GP surgery by walking/public transport, amongst the best 10 wards for further education institutions within 30 mins walking/public transport, worse than average for numbers of primary schools within 15 mins by walking/public transport
Crime and antisocial behaviour	Amongst ten worst wards for crime score in CWI, and for feeling of safety outside during the night, third worst for all crime offences, antisocial behaviour and violent crime, worse than average for burglary
Infrastructure	Best ward for housing score in CWI and housing in poor condition score

Conquest, Hastings

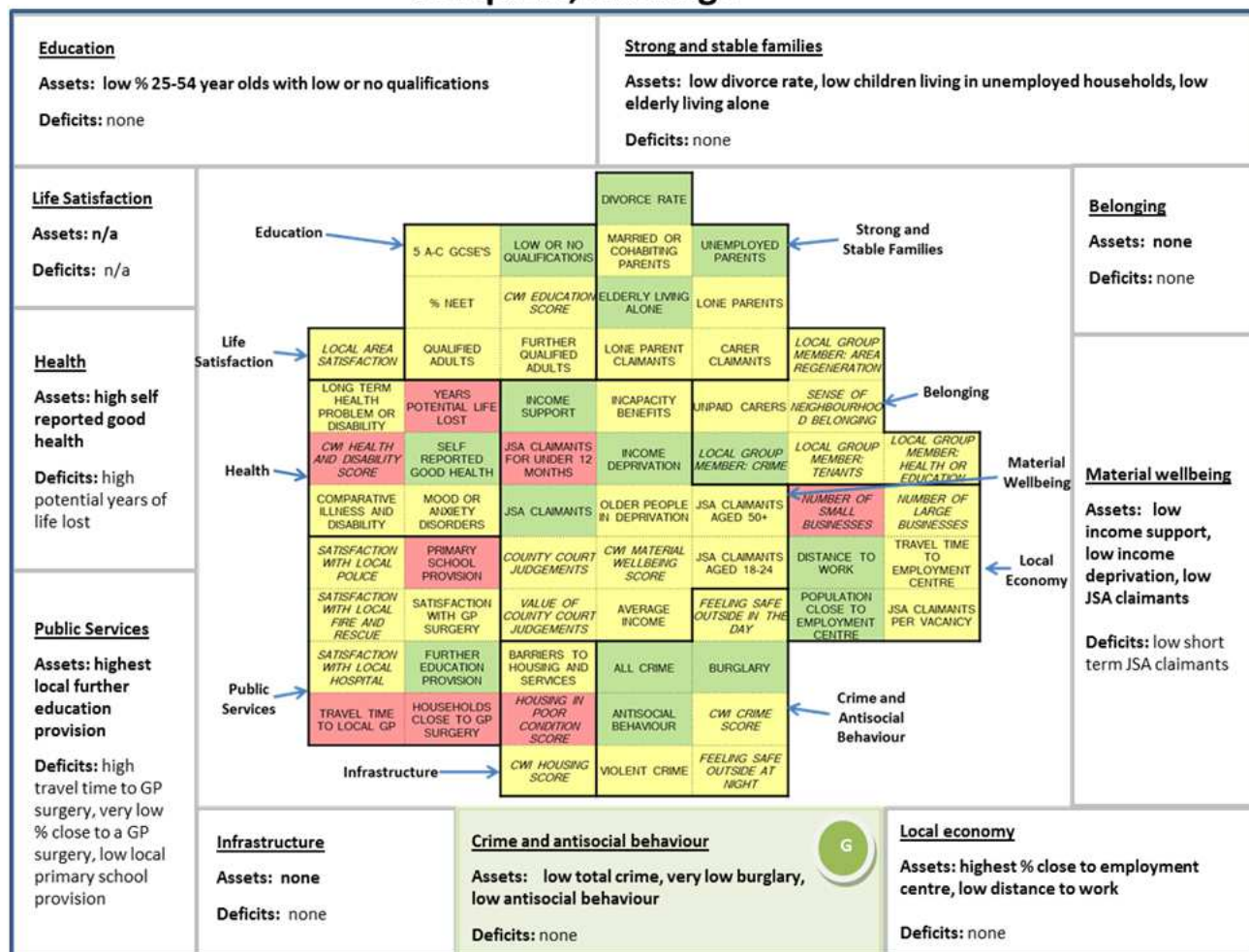

Component	Description
Life satisfaction	
Education	Better than average for 25-54 year olds with low or no qualifications
Health	Worse than average potential years of life lost, amongst ten worst wards for health and disability score in CWI, better than average self reported good health
Material wellbeing	Better than average income support, worse than average JSA claimants claiming for less than 12 months, better than average for income deprivation, better than average for JSA claimants
Strong and stable families	Better than average % of people who are divorced, children living in workless households, and elderly people living alone
Belonging	Second best ward for membership of local group addressing crime
Local economy	Best ranking ward for % population within 20 mins of employment centre by walking/public transport or cycling, worse than average number of small local businesses, better than average distance travelled to work
Public services	Worse than average walking/public transport travel time to GP surgery, second worse for % of households within 15 mins of GP surgery by walking/public transport, best ranking ward for further education institutions within 30 mins walking/public transport, worse than average for primary schools within 15 mins by walking/public transport
Crime and antisocial behaviour	Better than average for all crime offences, amongst the best 10 wards for burglary, better than average for antisocial behaviour
Infrastructure	Amongst the worst 10 wards for housing in poor condition score

Gensing, Hastings

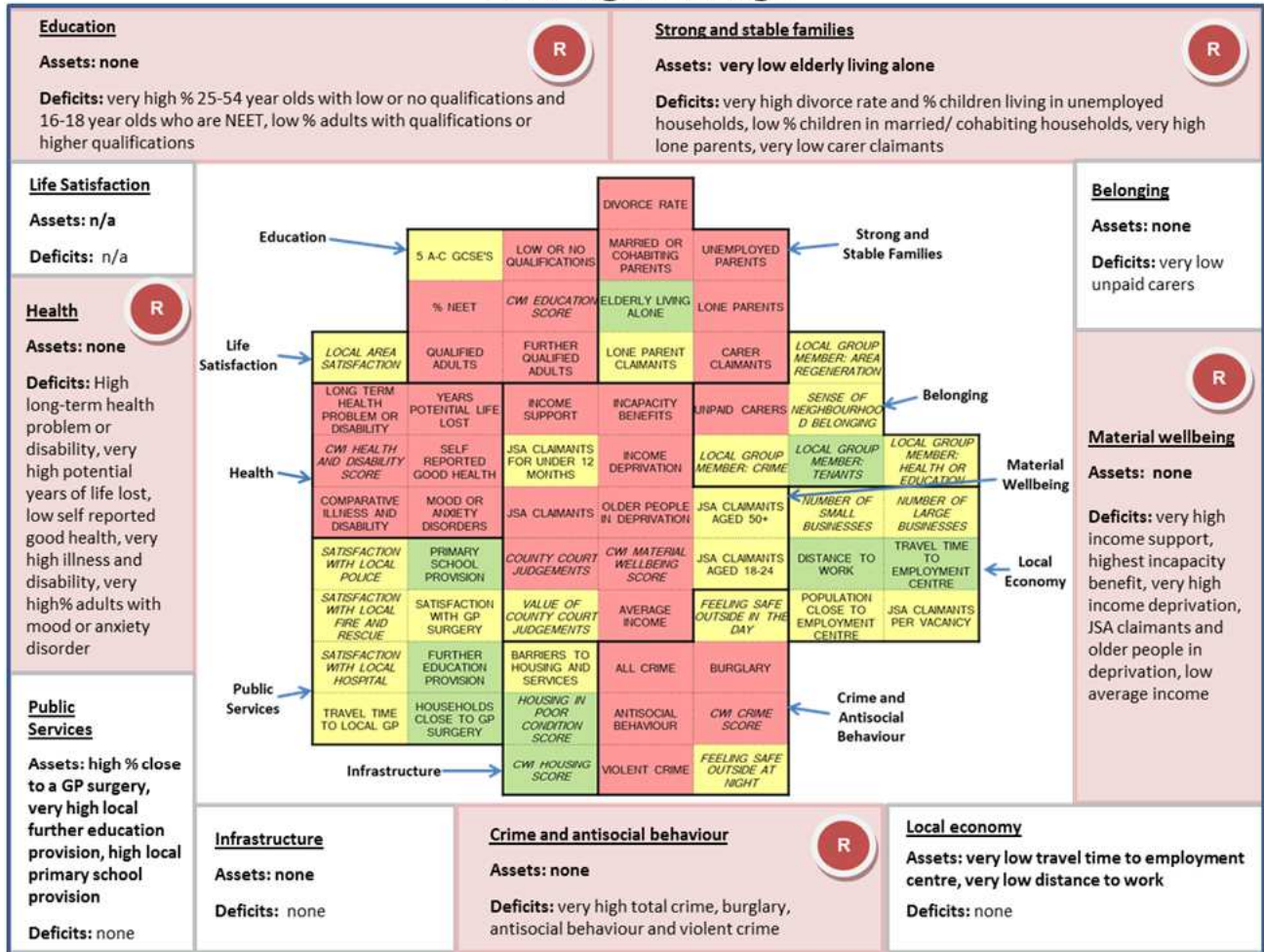

Component	Description
Life satisfaction	
Education	Amongst ten worst wards for 25-54 year olds with low or no qualifications and for 16-18 year olds who are NEET, worse than average qualifications at level 2 or above and at level 4 or above, worse than average educational scores in the CWI
Health	Worse than average limiting long term health problem or disability, second worst ward for potential years of life lost, worse than average health and disability score in CWI, and self reported good health, fourth worst for comparative illness and disability, second worst for mood or anxiety disorders in adults
Material wellbeing	Amongst the worst 10 wards for income support, ranked the worst ward for incapacity benefits, amongst the worst 10 wards for income deprivation, third worst for JSA claimants, amongst the 10 worst wards for CWI material wellbeing scores, amongst the 10 worst wards for income deprivation affecting older people and number of county court judgements, worse than average income
Strong and stable families	Second worst ward for % of people who are divorced, amongst the worst 10 wards for children living in workless households, third best ward for elderly living alone but third worst for children living in married or cohabiting households, amongst the worst 10 wards for lone parent households and carer claimants
Belonging	Amongst the worst 10 wards for unpaid carers, second highest for membership of local tenants group
Local economy	Amongst the 10 best wards for walking/public transport travel time to employment centre and for distance travelled to work
Public services	Better than average % of households within 15 mins of GP surgery by walking/public transport, amongst the best for further education institutions within 30 mins walking/public transport, better than average primary schools within 15 mins by walking/public transport
Crime and antisocial behaviour	Worse than average crime score in CWI, amongst the worst 10 wards for all crime offences, burglary, and antisocial behaviour, fifth worst ward for violent crime
Infrastructure	Amongst the best 10 wards for housing score in CWI and housing in poor condition score

Hollington, Hastings

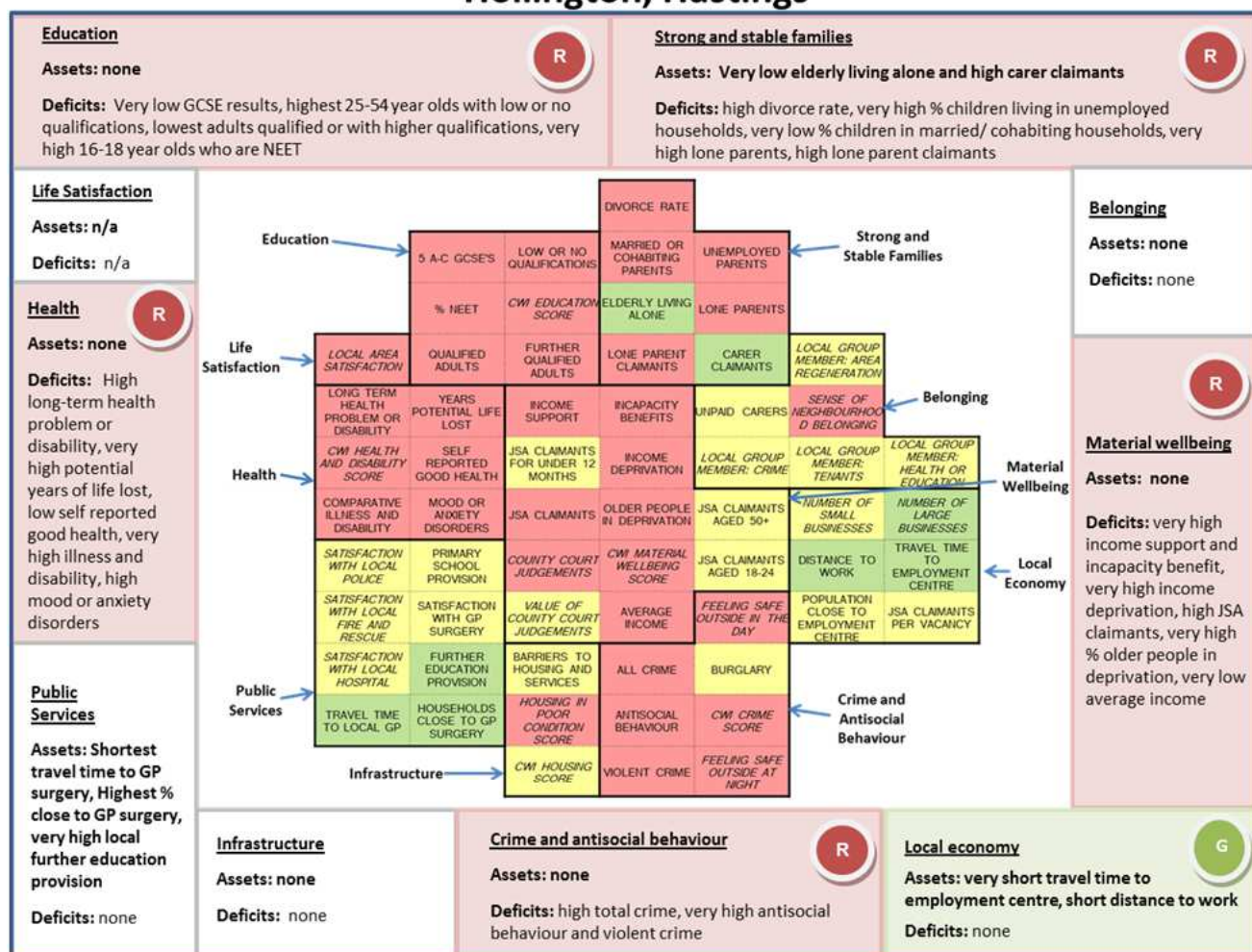

Component	Description
Life satisfaction	Fifth lowest satisfaction with local area
Education	Amongst ten worst wards for GCSE results, worst ranking ward for 25-54 year olds with low or no qualifications, qualifications at level 2 or above and at level 4 or above and educational scores in the CWI. Amongst ten worst wards for 16-18 year olds who are NEET
Health	Worse than average limiting long term health problem or disability, amongst ten worst wards for potential years of life lost, second worst ward for health and disability score in CWI, worse than average self reported good health, second worst ward for comparative illness and disability, and worse than average mood or anxiety disorders in adults
Material wellbeing	Fourth worst ward for % on income support, amongst the worst ten wards for incapacity benefit, third worst ward for income deprivation, worse than average JSA claimants, second worst CWI material wellbeing scores, fourth worst ward for income deprivation affecting older people, fifth worst ward for number of county court judgements and amongst the worst ten wards for average household income
Strong and stable families	Worse than average % of people who are divorced, fifth worst ward for children living in workless households, second best ward for elderly living alone, amongst the worst ten wards for children living in married or cohabiting households, and for lone parent households, worse than average % lone parent claimants and better than average % carer claimants
Belonging	Amongst ten worst wards for sense of neighbourhood belonging
Local economy	Fifth best ranking ward for walking/public transport travel time to employment centre, better than average number of large local businesses, better than average distance travelled to work
Public services	Best ranking ward for walking /public transport travel time to GP surgery and for % of households within 15 mins of GP surgery by walking/ public transport, amongst ten best wards for further education institutions within 30 mins walking/public transport
Crime and antisocial behaviour	Amongst worst ten wards for crime score in CWI, fourth worst for feeling of safety outside during the day and fifth worst for feeling of safety during the night, worse than average all crime offences and amongst worst ten wards for antisocial behaviour and violent crime
Infrastructure	Second worst ward for housing in poor condition score

Maze Hill, Hastings

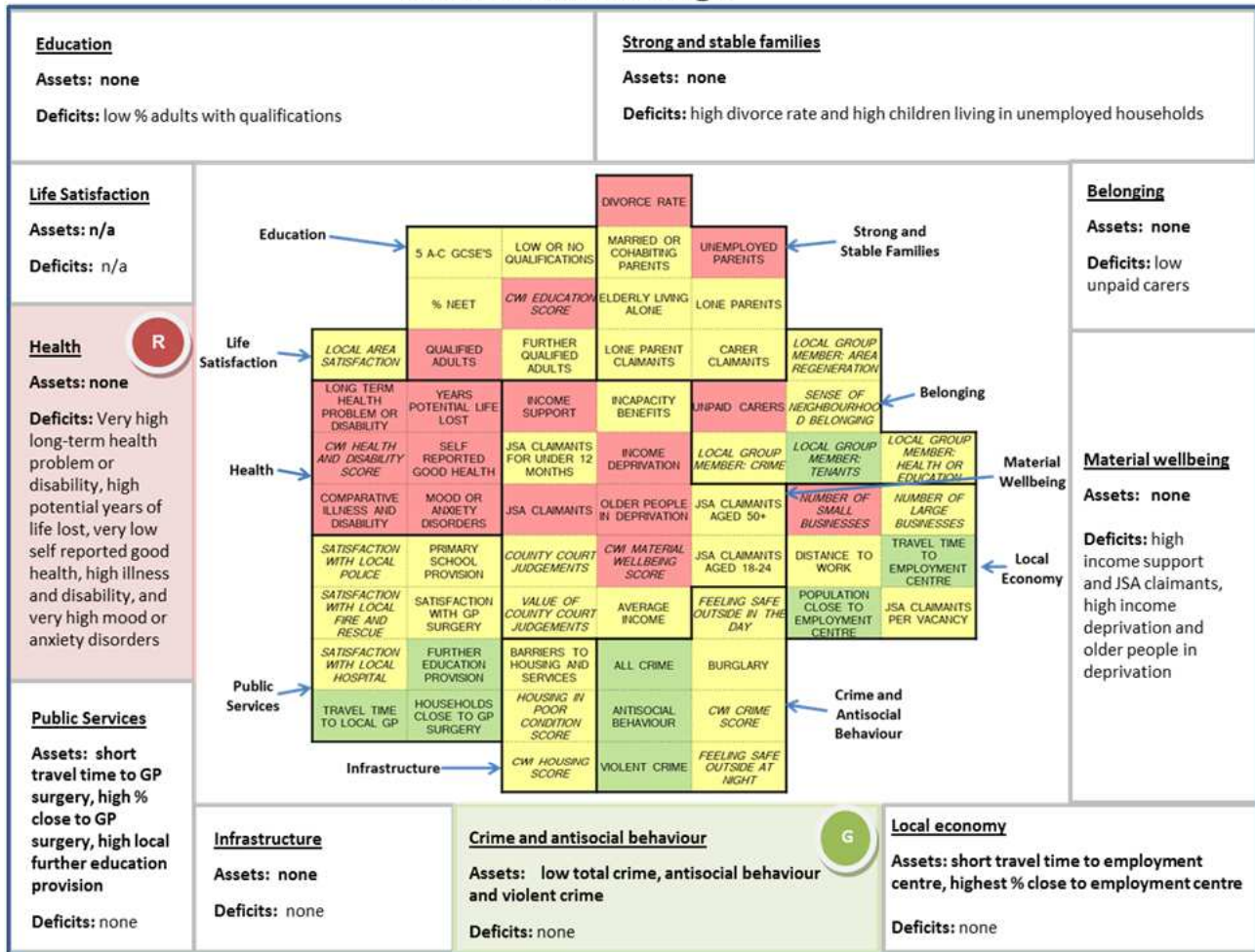

Component	Description
Life satisfaction	
Education	Worse than average qualifications at level 2 or above, and educational scores in the CWI
Health	Amongst the worst ten wards for limiting long term health problem or disability, self reported good health and mood or anxiety disorders in adults. Worse than average potential years of life lost, health and disability score in CWI and comparative illness and disability
Material wellbeing	Worse than average % on income support, income deprivation and JSA claimants. Worse than average CWI material wellbeing scores and income deprivation affecting older people
Strong and stable families	Worse than average % of people who are divorced and children living in workless households
Belonging	Worse than average % unpaid carers, third best ward for membership of local tenants group
Local economy	Better than average walking/public transport travel time to employment centre, best ranking ward for % of working age population within 20 mins of employment centre by walking/ public transport or cycling, in worst ten wards for number of small local businesses
Public services	Better than average walking/public transport travel time to GP surgery, % of households within 15 mins of GP surgery by walking/public transport and further education institutions within 30 mins walking/public transport
Crime and antisocial behaviour	Better than average all crime offences, antisocial behaviour and violent crime
Infrastructure	

Old Hastings, Hastings

[illegible]

Component	Description
Life satisfaction	
Education	Better than average qualifications at level 4 or above
Health	Amongst the worst ten wards for potential years of life lost, worse than average comparative illness and disability and mood or anxiety disorders in adults
Material wellbeing	Worse than average income deprivation, income deprivation affecting older people, and number of county court judgements
Strong and stable families	Fifth worst ward for % of people who are divorced, better than average elderly people living alone, worse than average children living in married or cohabiting households or children living in lone parent households
Belonging	
Local economy	Amongst best ten wards for walking/public transport travel time to employment centre, worse than average claimants per job vacancy
Public services	Second best ward for walking/public transport travel time to GP surgery, better than average % of households within 15 mins of GP surgery by walking/public transport, better than average further education institutions within 30 mins walking/public transport, third best ward for primary school within 15 mins by walking/public transport
Crime and antisocial behaviour	Amongst worst ten wards for crime score in CWI, worse than average for all crime offences, burglary, antisocial behaviour and violent crime
Infrastructure	Worse than average barriers to housing and services score. Better than average housing score in CWI and housing in poor condition score

Ore, Hastings

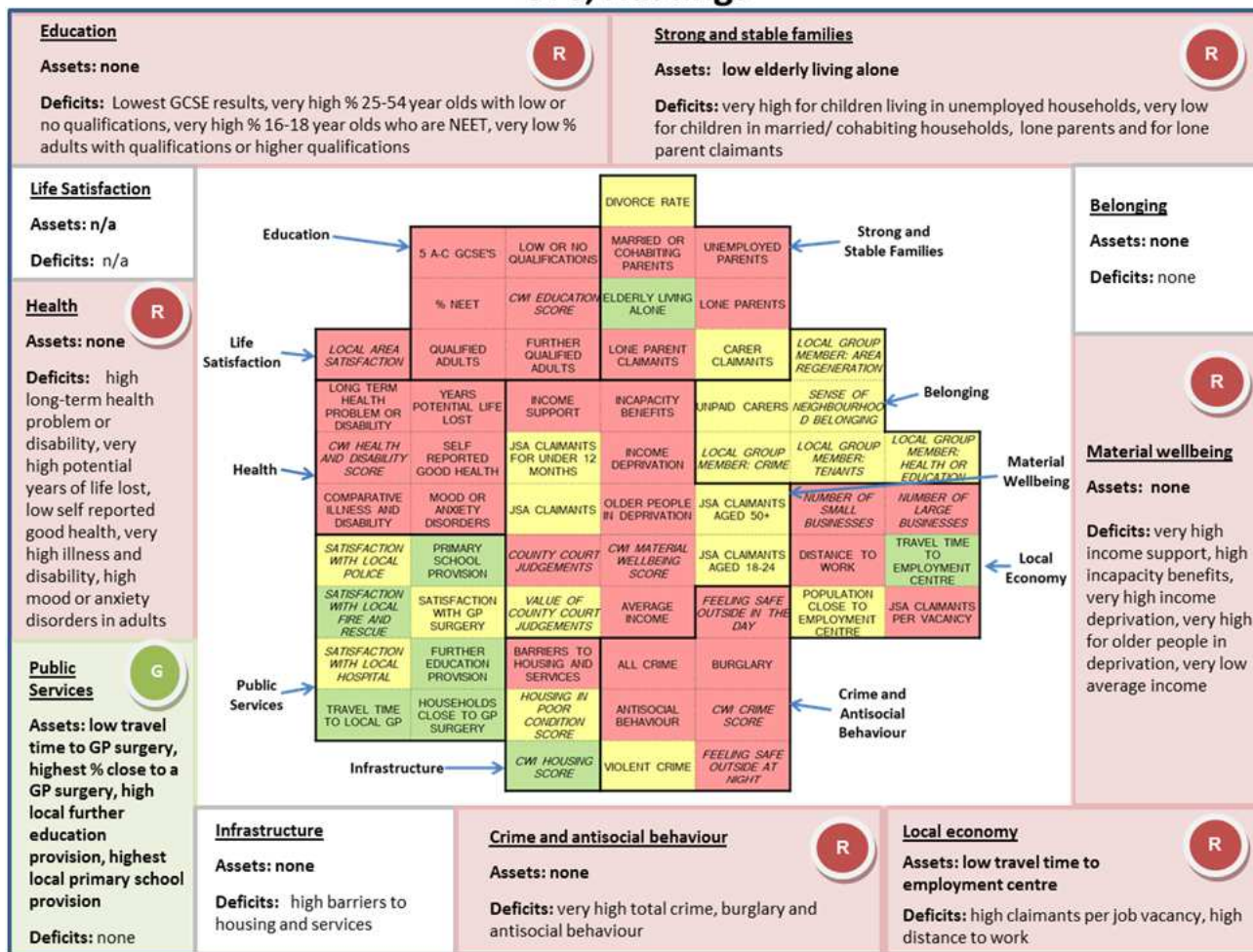

Component	Description
Life satisfaction	Worse than average satisfaction with local area
Education	Worst ranking ward for GCSE results, amongst the worst 10 wards for 25-54 year olds with low or no qualifications, third worst for 16-18 year olds who are NEET, amongst the worst 10 wards for qualifications at level 2 or above, and at level 4 or above, and amongst ten worst wards for educational scores in the CWI
Health	Worse than average limiting long term health problem or disability, amongst the worst 10 wards for potential years of life lost, worse than average health and disability score in CWI, worse than average self reported good health, amongst the worst 10 wards for comparative illness and disability, worse than average mood or anxiety disorders in adults
Material wellbeing	Amongst ten worst wards for income support, worse than average incapacity benefits, amongst the worst 10 wards for income deprivation, and for CWI material wellbeing scores, amongst the worst 10 wards for income deprivation affecting older people, worse than average number of county court judgements, amongst the worst 10 wards for average household income
Strong and stable families	Amongst the worst 10 wards for children living in workless households, better than average elderly people living alone, amongst the worst 10 wards for children living in married or cohabiting households, and for children living in lone parent households and fourth worst ward for lone parent claimants
Belonging	
Local economy	Better than average walking/public transport travel time to employment centre, worse than average number of small and large local businesses, worse than average claimants per job vacancy and distance travelled to work
Public services	Best ranking ward for satisfaction with local police, amongst the best 10 wards for walking/public transport travel time to GP surgery, best ranking ward for % households within 15 mins of GP surgery by walking/public transport, and for primary schools within 15 mins by walking/public transport. Better than average further education institutions within 30 mins walking/public transport
Crime and antisocial behaviour	Amongst the worst 10 wards for crime score in CWI, feeling of safety outside during the day, feeling of safety outside during the night, all crime offences, burglary and antisocial behaviour
Infrastructure	Worse than average barriers to housing and services score, amongst the worst 10 wards for housing score in CWI

Silverhill, Hastings

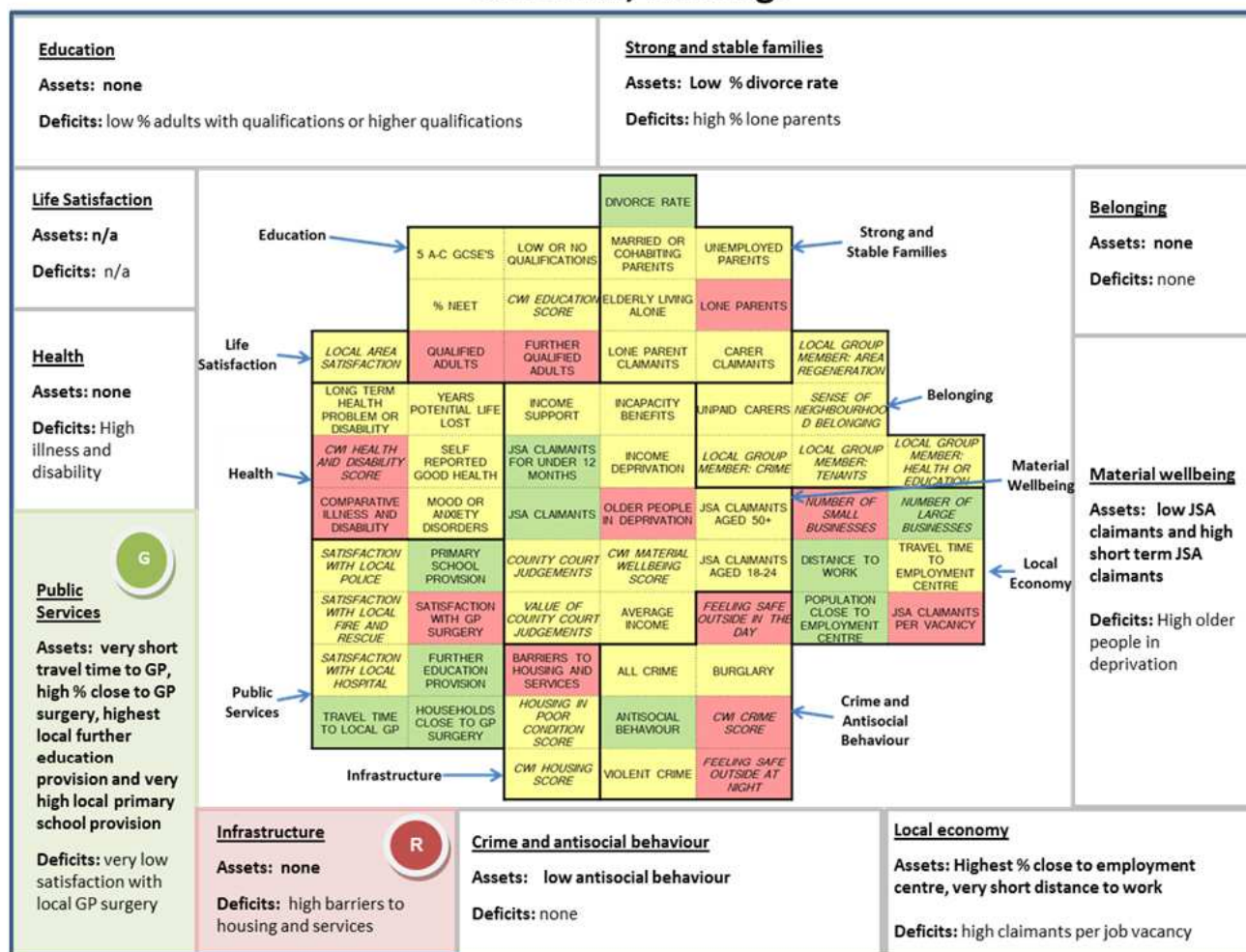

Component	Description
Life satisfaction	
Education	Worse than average qualifications at level 2 or above and at level 4 or above
Health	Worse than average health and disability score in CWI and comparative illness and disability
Material wellbeing	Better than average JSA claimants and JSA claimants claiming for less than 12 months, worse than average income deprivation affecting older people
Strong and stable families	Better than average % of people who are divorced, worse than average children living in lone parent households
Belonging	
Local economy	Best ward for % of working age population within 20 mins of employment centre by walking/public transport or cycling, amongst ten worst wards for number of small local businesses, better than average number of large local businesses, worse than average claimants per job vacancy, third best ward for distance travelled to work
Public services	Second worst ward for satisfaction with local GP surgery, amongst ten best wards for walking/public transport travel time to GP surgery. Better than average % of households within 15 mins of GP surgery by walking/public transport. Best ranking ward for further education institutions within 30mins walking/public transport and fifth best for primary school within 15 mins by walking/public transport.
Crime and antisocial behaviour	Worse than average crime score in CWI, fifth worst ward for feeling of safety outside during the day and amongst the ten worst wards for feeling of safety outside during the night. Better than average antisocial behaviour offences.
Infrastructure	Amongst ten worst wards for barriers to housing and services score

Tressell, Hastings

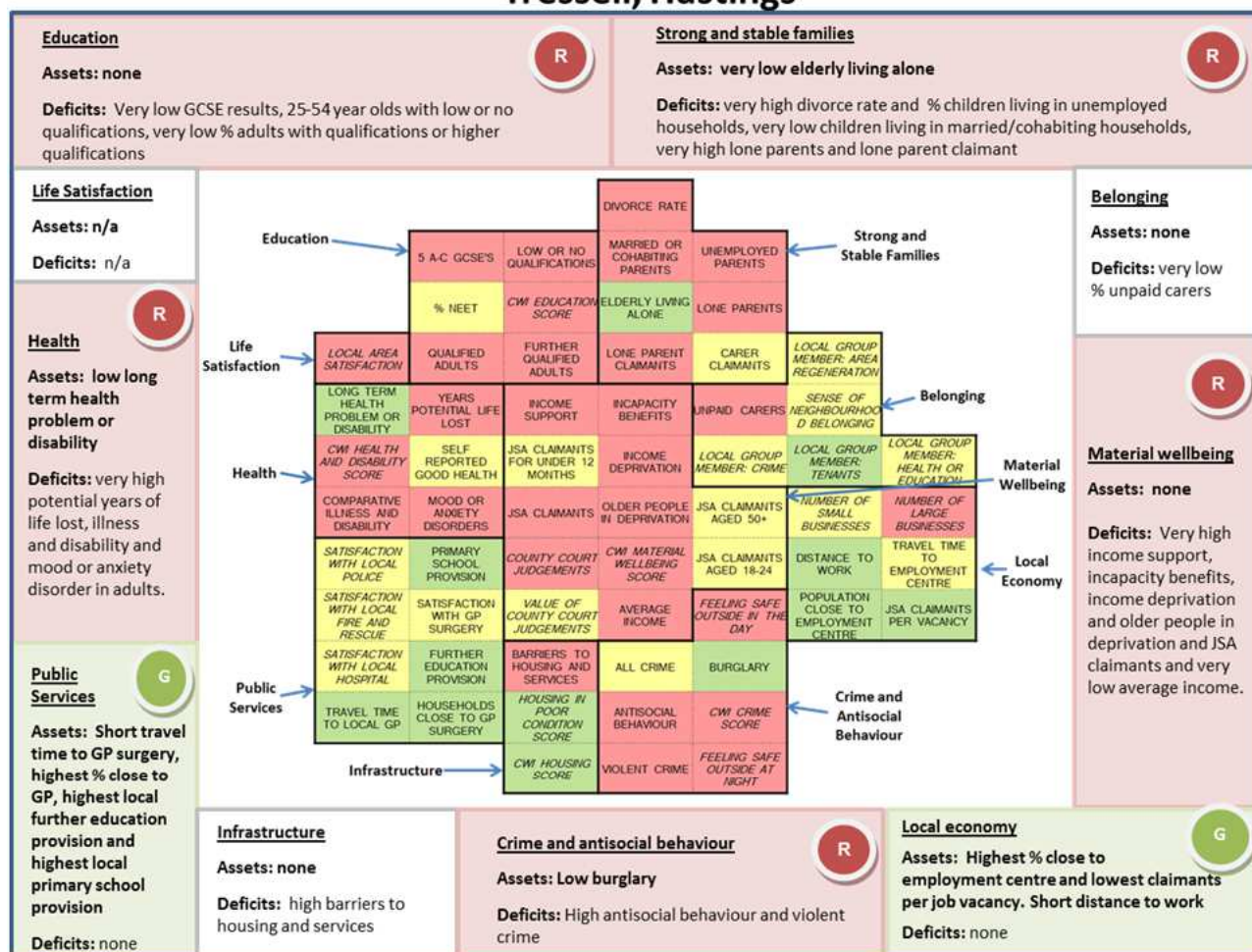

Component	Description
Life satisfaction	Worst ranking ward for satisfaction with local area
Education	Amongst worst ten wards for GCSE results, 25-54 year olds with low or no qualifications, adults with qualifications at level 2 or above and at level 4 or above. Second worst ward for educational scores in the CWI
Health	Better than average limiting long term health problem or disability, amongst ten worst wards for potential years of life lost, comparative illness and disability and mood or anxiety disorders in adults. Worst ranking ward for health and disability score in CWI
Material wellbeing	Second worst ranking ward for income support and income deprivation and worst ranking ward for income deprivation affecting older people. Amongst worst ten wards for incapacity benefit claimants, JSA claimants, CWI material wellbeing scores and average household income. Worse than average number of county court judgements
Strong and stable families	Amongst ten worst wards for % of people who are divorced. Second worst ward for children living in workless households, children living in married or cohabiting households, and lone parent claimants. Fourth worst ward for children living in lone parent households. Fifth best ward for elderly people living alone
Belonging	Amongst worst ten wards for unpaid carers and fourth best ward for membership of tenants groups
Local economy	Best ranking ward for % of working age population within 20 mins of employment centre by walking/public transport or cycling and for claimants per job vacancy. Worse than average number of large local businesses. Better than average distance travelled to work
Public services	Better than average walking/public transport travel time to GP surgery. Best ranking ward for % of households within 15 mins of GP surgery by walking/public transport, further education institutions within 30 mins walking/public transport and primary schools within 15 mins by walking/public transport
Crime and antisocial behaviour	Worst ranking ward for crime score in CWI, feeling of safety outside during the day and during the night. Better than average for burglary offences but worse than average for antisocial behaviour and violent crime
Infrastructure	Worse than average barriers to housing and services score. Better than average housing score in CWI and housing in poor condition score

St Helens, Hastings

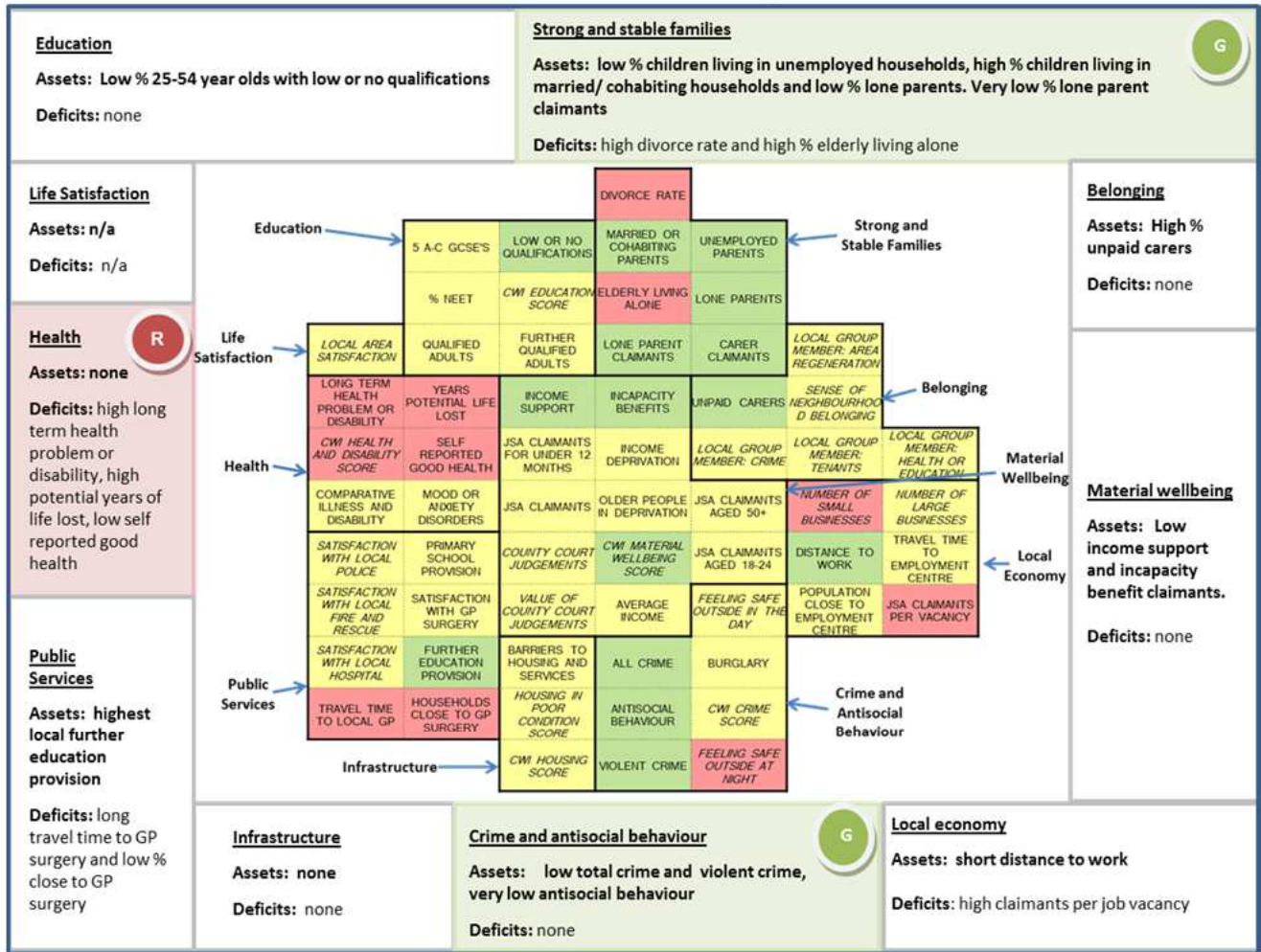

Component	Description
Life satisfaction	
Education	Better than average 25-54 year olds with low or no qualifications.
Health	Worse than average limiting long term health problem or disability, potential years of life lost, health and disability score in CWI and self reported good health
Material wellbeing	Better than average income support, incapacity benefits, and CWI material wellbeing scores
Strong and stable families	Worse than average % of people who are divorced, better than average children living in workless households, worse than average % elderly people living alone, better than average children living in married or cohabiting households or in lone parent households, amongst ten best wards for lone parent claimants
Belonging	Better than average number of unpaid carers
Local economy	Worse than average number of small local businesses, worse than average claimants per job vacancy, better than average distance travelled to work
Public services	Worse than average walking/public transport travel time to GP surgery and % of households within 15 mins of GP surgery by walking/public transport. Best ranking ward for further education institutions within 30 mins walking/public transport
Crime and antisocial behaviour	Worse than average feeling of safety outside during the night, better than average all crime offences and violent crime. Second best ranking ward for antisocial behaviour
Infrastructure	

West St Leonards, Hastings

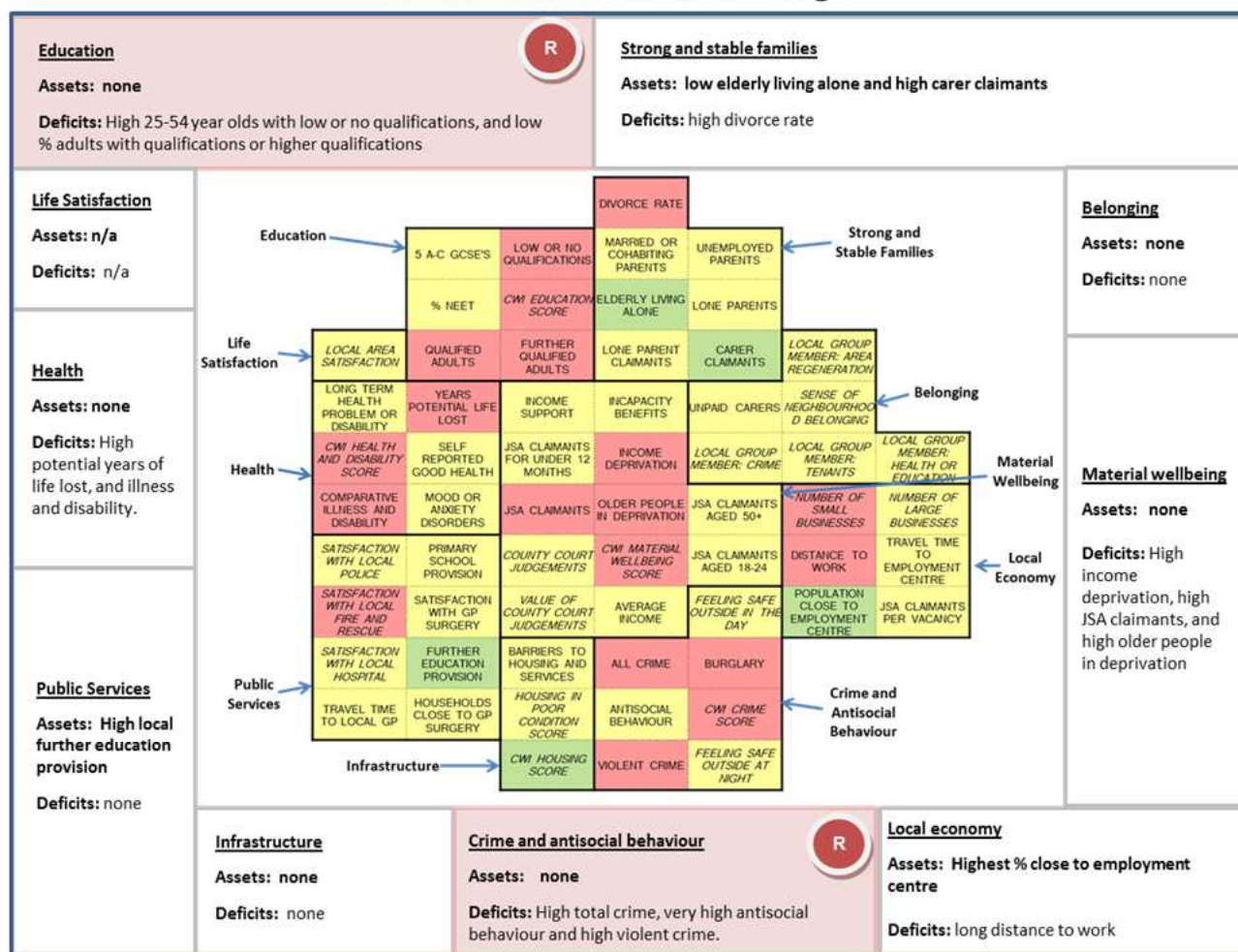

Component	Description
Life satisfaction	
Education	Worse than average 25-54 year olds with low or no qualifications, qualifications at level 2 or above or at level 4 or above. Worse than average educational scores in the CWI
Health	Worse than average potential years of life lost, health and disability score in CWI and comparative illness and disability
Material wellbeing	Worse than average income deprivation, JSA claimants, CWI material wellbeing scores and income deprivation affecting older people
Strong and stable families	Worse than average % of people who are divorced, better than average elderly people living alone and carer claimants
Belonging	
Local economy	Best ranking ward for % of working age population within 20 mins of employment centre by walking/public transport or cycling, worse than average number of small local businesses and for distance travelled to work
Public services	Amongst ten worst wards for satisfaction with local fire & rescue services, better than average further education institutions within 30 mins walking/public transport
Crime and antisocial behaviour	Worse than average crime score in CWI, worse than average all crime offences and violent crime offences. In worst ten wards for antisocial behaviour
Infrastructure	Better than average housing score in CWI

Wishing Tree, Hastings

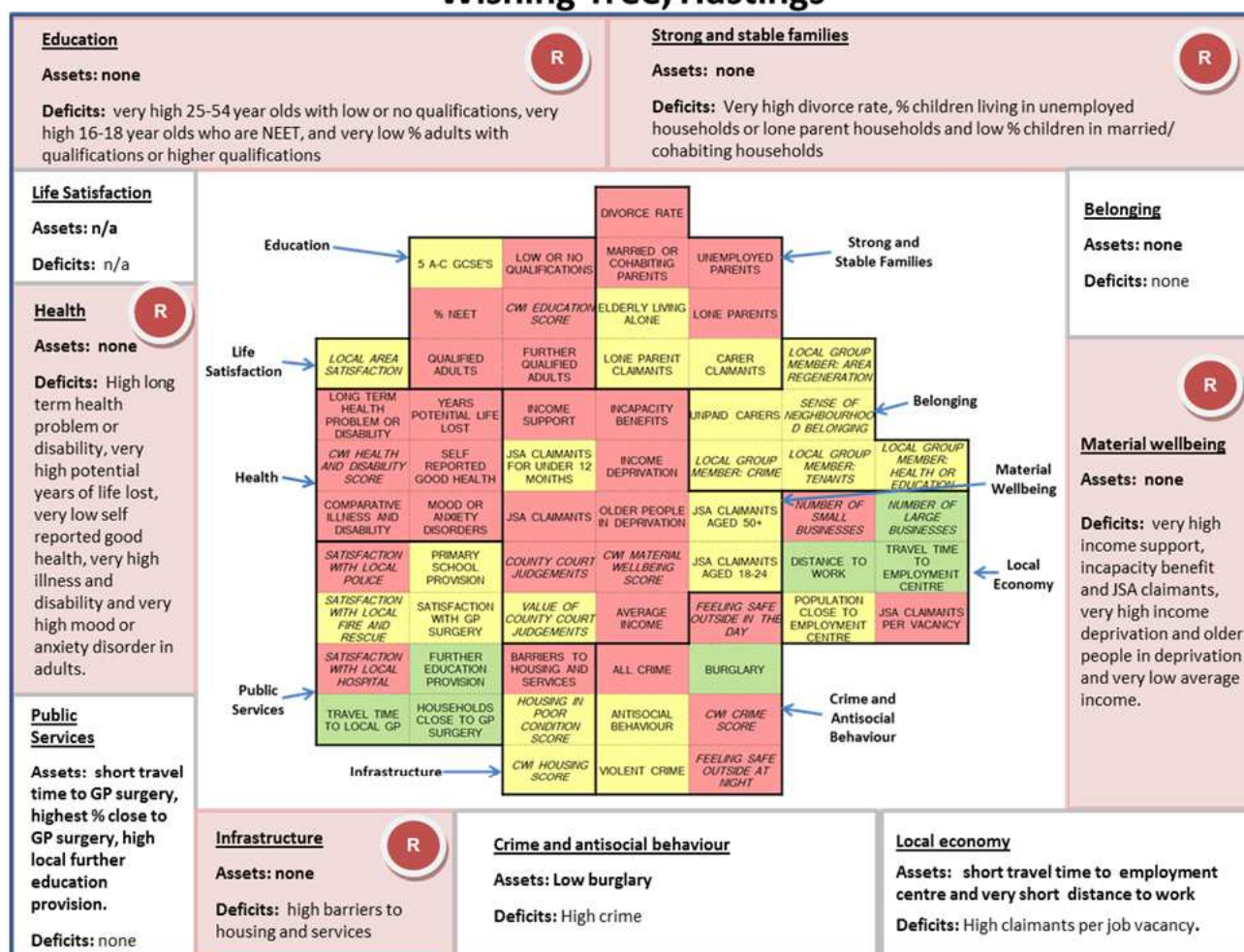

Component	Description
Life satisfaction	
Education	Amongst ten worst wards for 25-54 year olds with low or no qualifications, qualifications at level 2 or above or at level 4 or above. Fourth worst ward for 16-18 year olds who are NEET and worse than average educational scores in the CWI
Health	Worse than average limiting long term health problem or disability and amongst ten worst wards for potential years of life lost. Fifth worst ward for health and disability score in CWI, amongst ten worst wards for self reported good health, third worst ward for comparative illness and disability and amongst ten worst wards for mood or anxiety disorders in adults
Material wellbeing	Amongst ten worst wards for income support, second worst ward for incapacity benefit claimants, amongst ten worst wards for income deprivation and JSA claimants. Worse than average CWI material wellbeing scores, third worst ranking ward for income deprivation affecting older people, worse than average number of county court judgements and fourth worst ranking ward for average household income
Strong and stable families	Amongst worst ten wards for % of people who are divorced, children living in workless households and children living in lone parent households. Worse than average children living in married or cohabiting households
Belonging	
Local economy	Better than average walking/public transport travel time to employment centre, worse than average number of small local businesses, better than average number of large local businesses, amongst ten worst wards for claimants per job vacancy, amongst ten best wards for distance travelled to work
Public services	Worse than average satisfaction with local police and amongst ten worst ranking wards for satisfaction with local hospital. Better than average walking/public transport travel time to GP surgery and best ranking ward for % of households within 15 mins of GP surgery by walking/public transport. Better than average further education institutions within 30 mins walking/public transport
Crime and antisocial behaviour	Worse than average crime score in CWI, amongst ten worst wards for feeling of safety outside during the day, and third worst ward for feeling of safety outside during the night. Worse than average all crime offences but better than average burglary offences.
Infrastructure	Worse than average barriers to housing and services score

WARM component ratings and identified assets and deficits for wards in Lewes District

Barcombe and Hamsey, Lewes

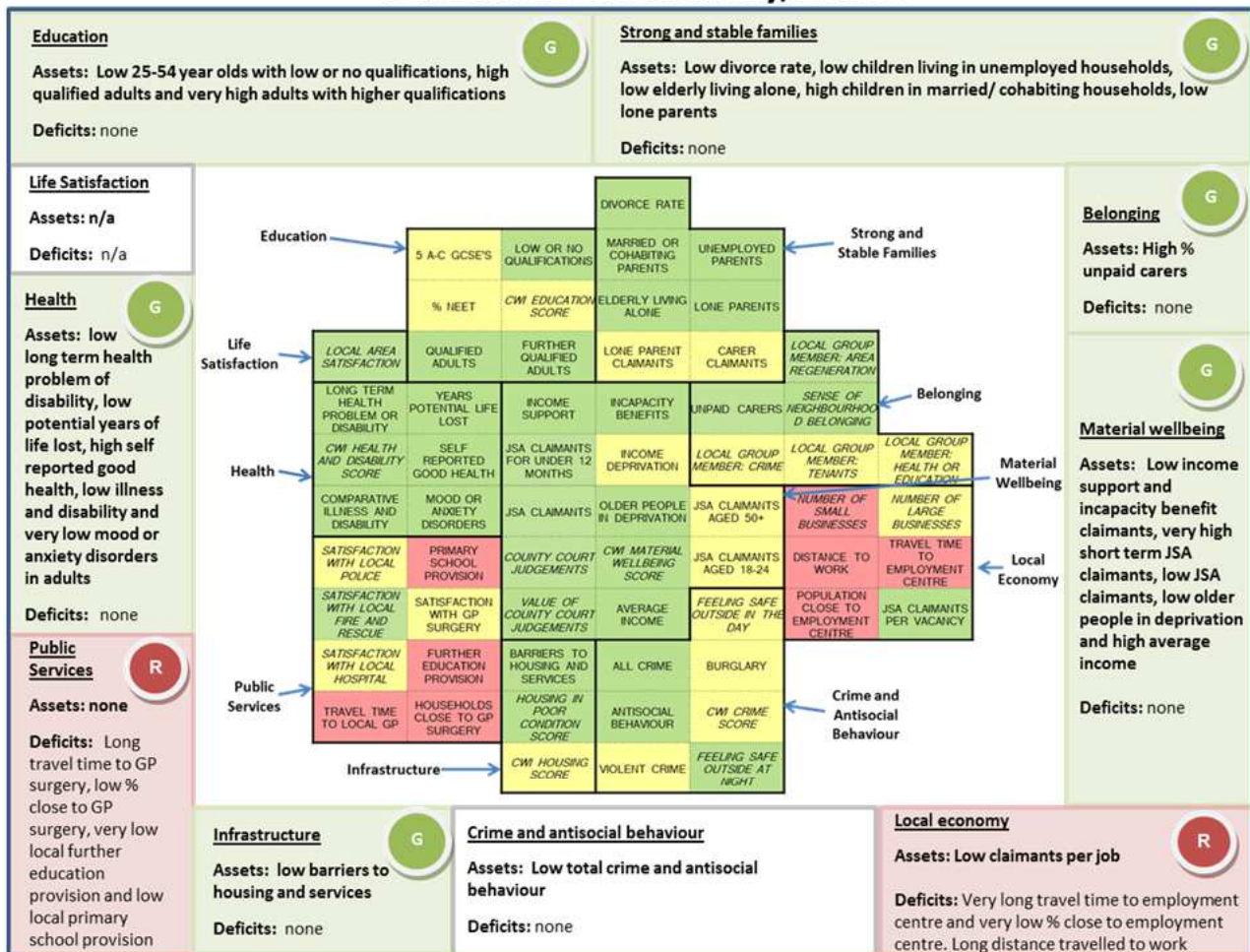

Component	Description
Life satisfaction	Amongst ten best wards for satisfaction with local area
Education	Better than average 25-54 year olds with low or no qualifications and qualifications at level 2 or above. Amongst the ten best wards for qualifications at level 4 or above
Health	Better than average limiting long term health problem or disability, potential years of life lost and health and disability score in CWI. Better than average self reported good health and comparative illness and disability. Amongst top ten wards for mood or anxiety disorders in adults
Material wellbeing	Better than average income support and incapacity benefit claimants, best ranking ward for JSA claimants claiming for less than 12 months, better than average JSA claimants, better than average CWI material wellbeing scores, income deprivation affecting older people, number and value of county court judgements, and household income
Strong and stable families	Better than average % of people who are divorced, children living in workless households, elderly people living alone, children living in married or cohabiting households or in lone parent households
Belonging	Better than average sense of neighbourhood belonging and unpaid carers, amongst ten best wards for membership of local regeneration group
Local economy	Amongst ten worst wards for walking/public transport travel time to employment centre and fourth worst % of working age population within 20 mins of employment centre by walking/public transport or cycling. Worse than average number of small local businesses and distance travelled to work, better than average for claimants per job vacancy
Public services	Second best ranking ward for satisfaction with local fire & rescue services, worse than average walking/ public transport travel time to GP surgery and % of households within 15 mins of GP surgery by walking/public transport, in ten worst wards for further education institutions within 30 mins walking/public transport, worse than average for primary school within 15 mins by walking/public transport
Crime and antisocial behaviour	Second best ranking ward for feeling of safety outside during the night, better than average for all crime offences and antisocial behaviour rate
Infrastructure	Better than average barriers to housing and services score and amongst ten best wards for housing in poor condition score

Chailey and Wivelsfield, Lewes

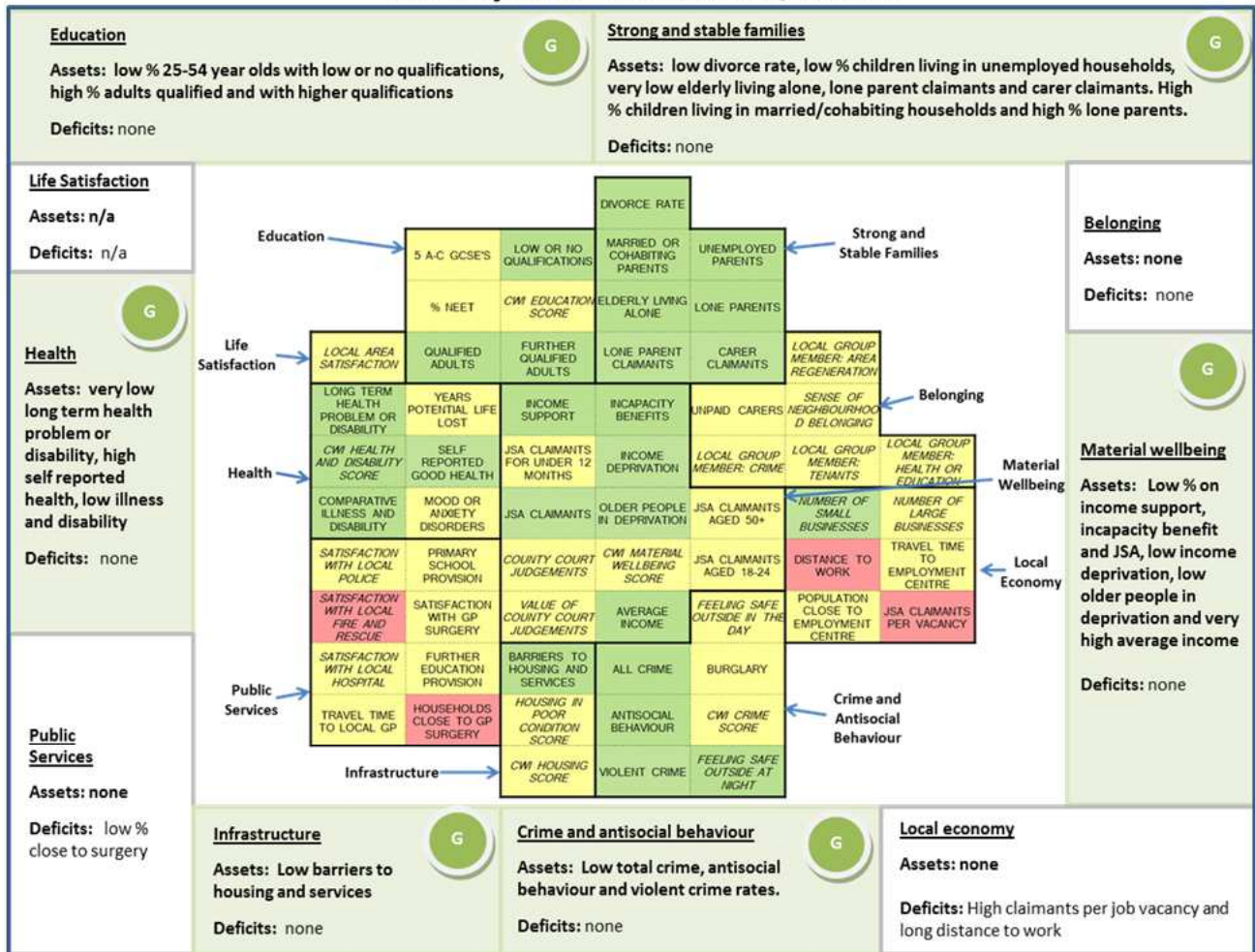

Component	Description
Life satisfaction	
Education	Better than average 25-54 year olds with low or no qualifications, with qualifications at level 2 or above or at level 4 or above
Health	Amongst ten best wards for limiting long term health problem or disability, better than average health and disability score in CWI, self reported good health and comparative illness and disability
Material wellbeing	Better than average for income support, incapacity benefit claimants, income deprivation, JSA claimants, and income deprivation affecting older people. Second best ranking ward for average household income
Strong and stable families	Better than average % of people who are divorced and children living in workless households. Amongst ten best ranking wards for elderly people living alone, lone parent claimants and carer claimants. Better than average children living in married or cohabiting households and children living in lone parent households
Belonging	
Local economy	Better than average number of small local businesses, worse than average claimants per job vacancy and distance travelled to work
Public services	Amongst worst ten ranking wards for satisfaction with local fire & rescue services, worse than average % of households within 15 mins of GP surgery by walking/public transport
Crime and antisocial behaviour	Better than average feeling of safety outside during the night, better than average all crime offences, antisocial behaviour and violent crime rates
Infrastructure	Better than average barriers to housing and services score

Ditchling and Westmeston, Lewes

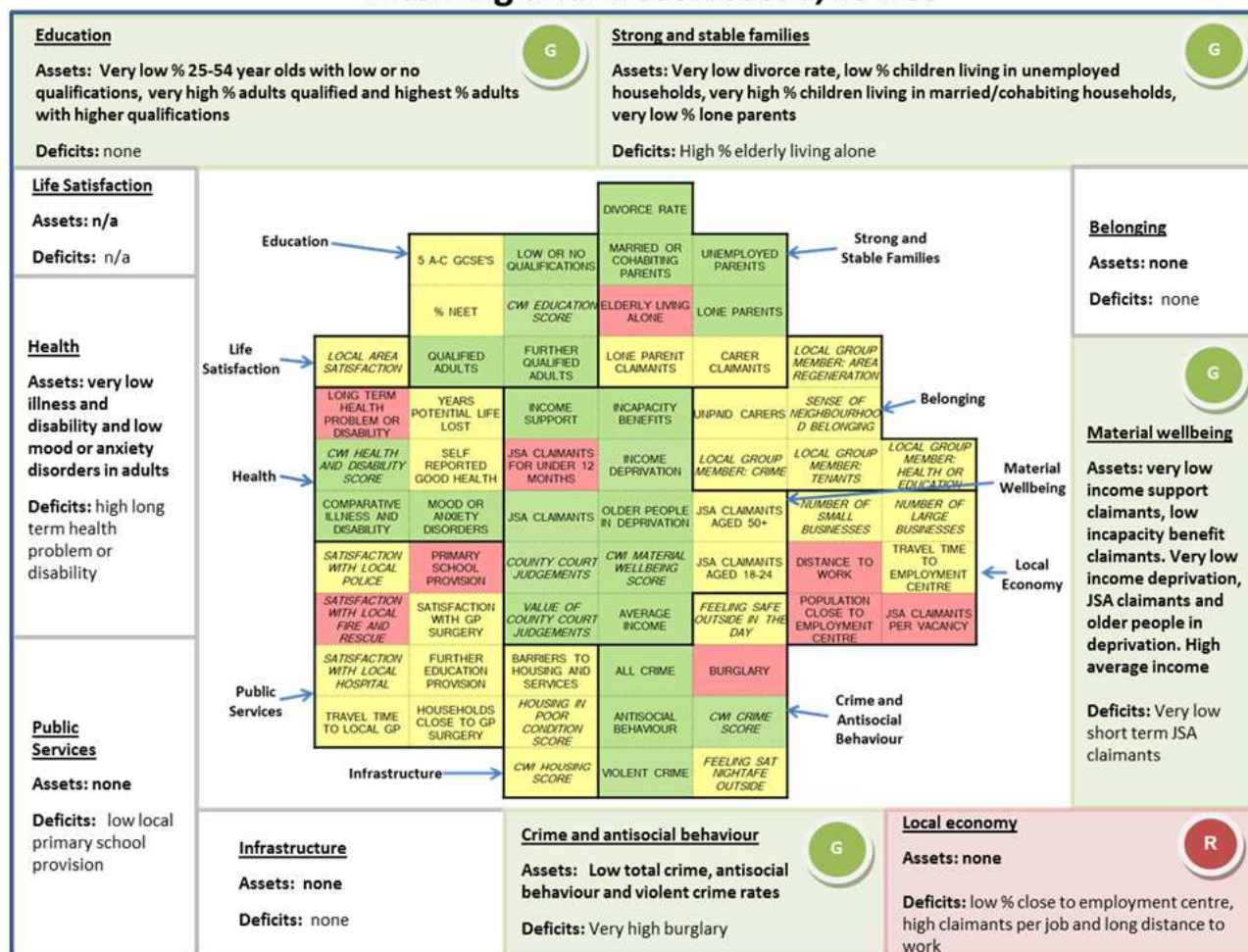

Component	Description
Life satisfaction	
Education	Amongst best ten wards for 25-54 year olds with low or no qualifications, fourth best ward for qualifications at level 2 or above and best ranking ward for qualifications at level 4 or above. Amongst best ten wards for educational scores in the CWI
Health	Worse than average limiting long term health problem or disability, better than average health and disability score in CWI, amongst ten best wards for comparative illness and disability and better than average mood or anxiety disorders in adults
Material wellbeing	Amongst ten best wards for income support, better than average % of incapacity benefit claimants, amongst ten worst ranking wards for JSA claimants claiming for less than 12 months, amongst best ten wards for income deprivation, JSA claimants, CWI material wellbeing scores, and income deprivation affecting older people. Fourth best ranking ward for number of county court judgements, better than average value of county court judgements and better than average household income
Strong and stable families	Amongst ten best wards for % of people who are divorced, better than average children living in workless households, worse than average elderly people living alone, amongst ten best wards for children living in married or cohabiting households or in lone parent households
Belonging	
Local economy	Worse than average % of working age population within 20 mins of employment centre by walking/public transport or cycling, claimants per job vacancy and distance travelled to work
Public services	Second worst ward for satisfaction with local fire & rescue services, worse than average for primary school within 15 mins by walking/public transport
Crime and antisocial behaviour	Better than average crime score in CWI, better than average all crime offences, amongst ten worst wards for burglary, better than average antisocial behaviour and violent crime rates
Infrastructure	

East Saltdean and Telscombe Cliffs, Lewes

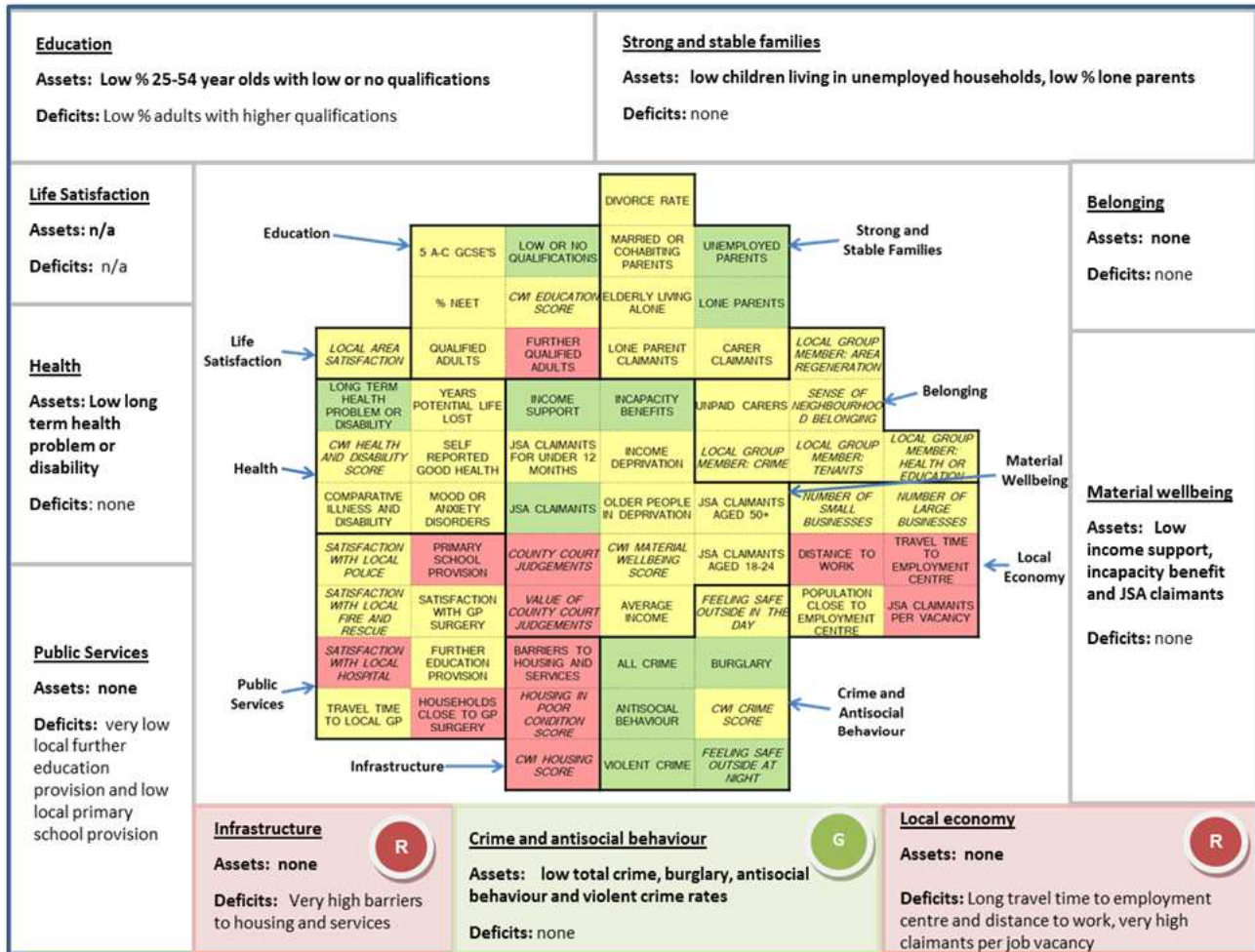

Component	Description
Life satisfaction	
Education	Better than average % 25-54 year olds with low or no qualifications. Worse than average qualifications at level 4 or above
Health	Better than average limiting long term health problem or disability
Material wellbeing	Better than average income support, incapacity benefit and JSA claimants. Worse than average number and value of county court judgements
Strong and stable families	Better than average children living in workless households and children living in lone parent households
Belonging	
Local economy	Worse than average walking/public transport travel time to employment centre and distance travelled to work. Fifth worst ranking ward for claimants per job vacancy
Public services	Worse than average satisfaction with local hospital, amongst ten worst wards for further education institutions within 30 mins walking/public transport, worse than average primary schools within 15 mins by walking/public transport
Crime and antisocial behaviour	Better than average feeling of safety outside during the night, all crime offences, burglary, antisocial behaviour and violent crime
Infrastructure	amongst ten worst ranking wards for barriers to housing and services score, Worse than average housing score in CWI and housing in poor condition score

Kingston, Lewes

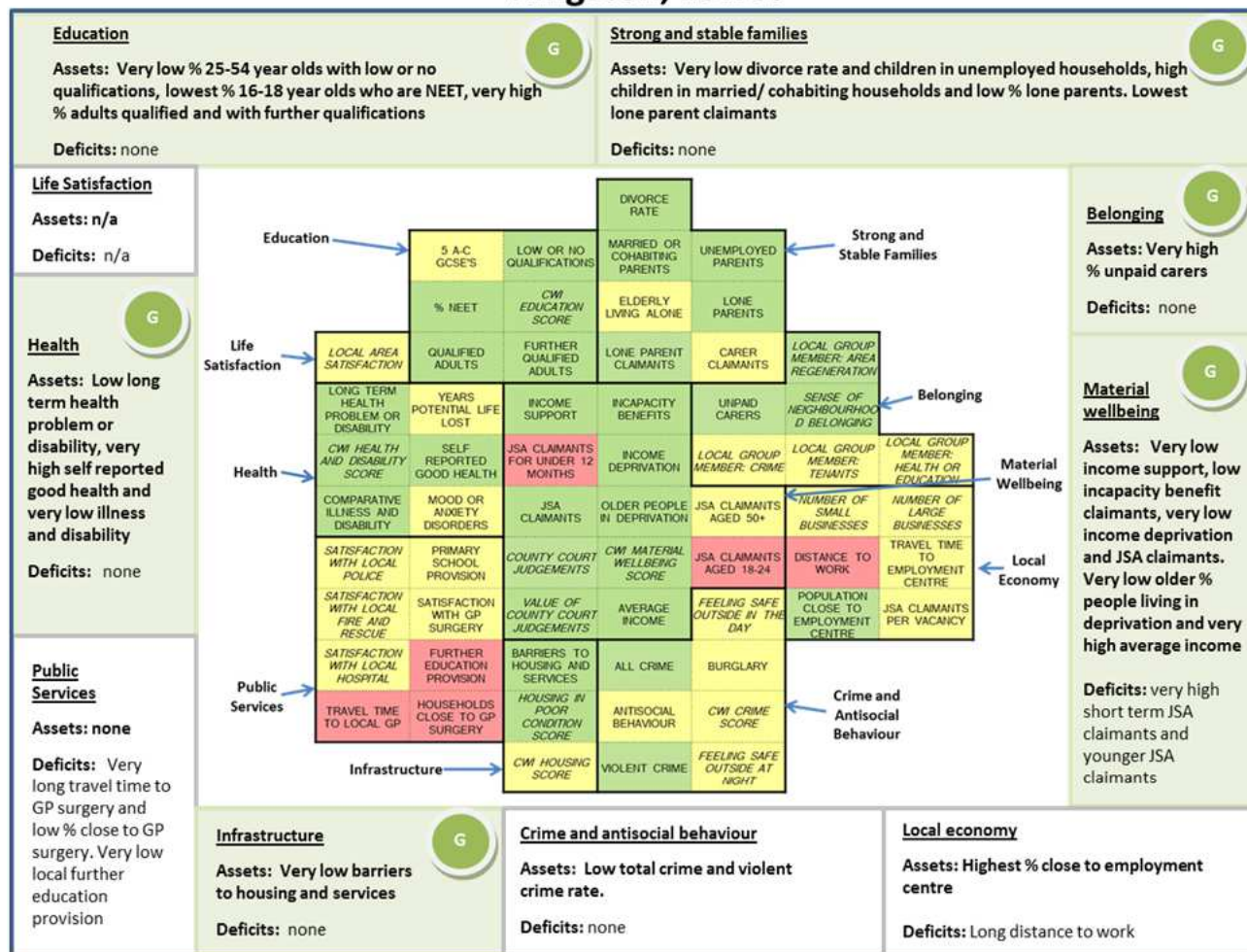

Component	Description
Life satisfaction	
Education	Amongst ten best wards for 25-54 year olds with low or no qualifications. Best ranking ward for 16-18 year olds who are NEET. Amongst ten best wards for qualifications at level 2 or above, and third best for qualifications at level 4 or above. Better than average educational scores in the CWI
Health	Better than average limiting long term health problem or disability and health and disability score in CWI, amongst ten best wards for self reported good health and comparative illness and disability
Material wellbeing	Amongst ten best wards for income support, better than average incapacity benefit claimants, amongst ten worst wards for JSA claimants claiming for less than 12 months, amongst ten best wards for income deprivation and JSA claimants. Third worst ranking ward for JSA claimants aged 18-24, better than average CWI material wellbeing scores, third best ranking ward for income deprivation affecting older people and second best for number of county court judgements. Better than average value of county court judgements and amongst ten best ranking wards for average household income
Strong and stable families	Third best ranking ward for % of people who are divorced and amongst ten best for % children living in workless households, better than average children living in married or cohabiting households or in lone parent households. Best ranking ward for lone parent claimants
Belonging	Amongst ten best wards for sense of neighbourhood belonging. Fourth best ranking ward for unpaid carers and for membership of local regeneration group
Local economy	Best ranking ward for % of working age population within 20 mins of employment centre by walking/public transport or cycling and worse than average for distance travelled to work
Public services	Amongst worst ten ranking wards for walking/public transport travel time to GP surgery and further education institutions within 30 mins walking/public transport. Worse than average % of households within 15 mins of GP surgery by walking/public transport
Crime and antisocial behaviour	Better than average all crime offences and violent crime rate
Infrastructure	Amongst ten best ranking wards for barriers to housing and services score, better than average housing in poor condition score

Lewes Bridge, Lewes

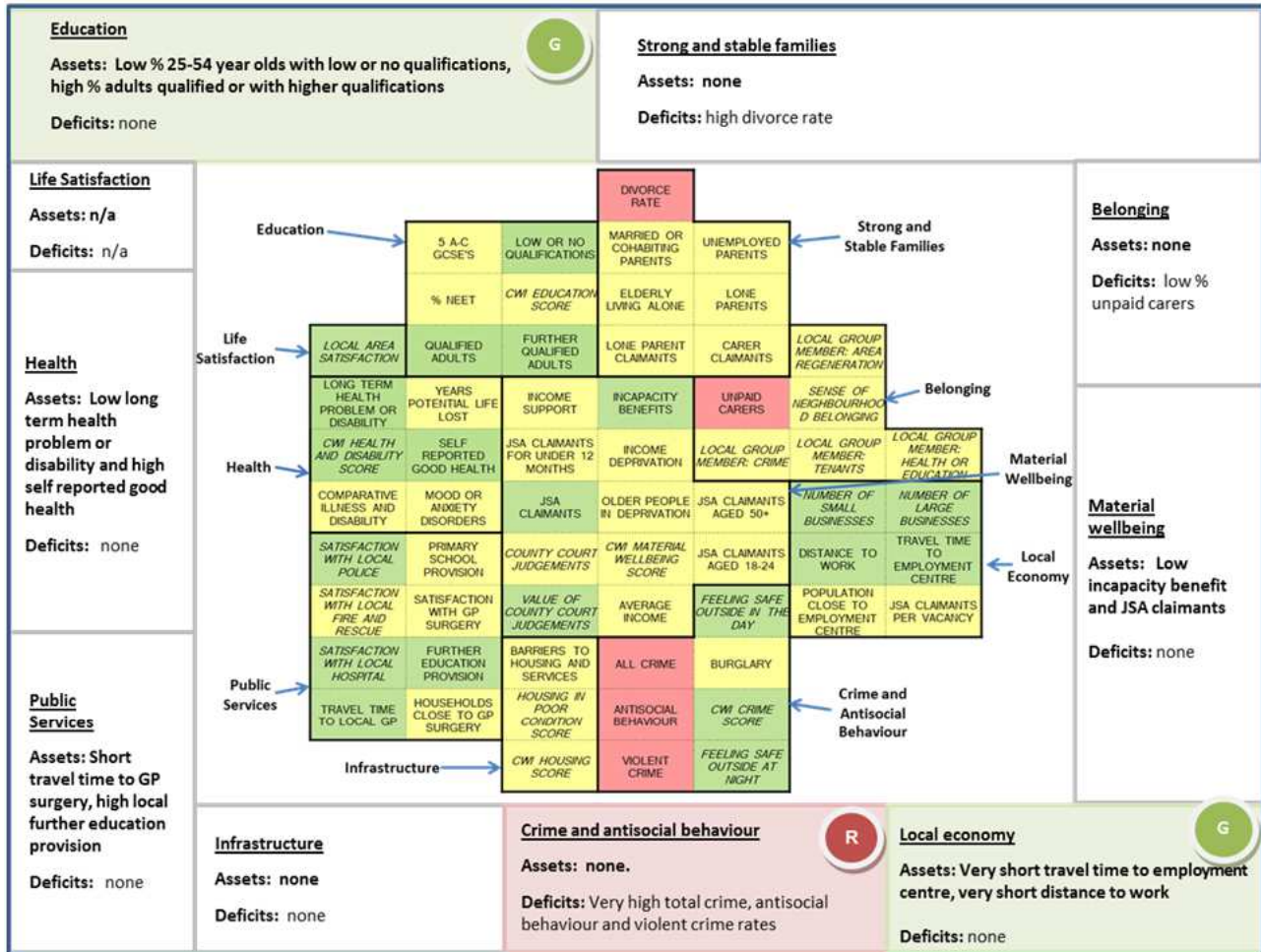

Component	Description
Life satisfaction	Better than average satisfaction with local area
Education	Better than average 25-54 year olds with low or no qualifications, qualifications at level 2 or above or at level 4 or above
Health	Better than average limiting long term health problem or disability, health and disability score in CWI, and self reported good health
Material wellbeing	Better than average incapacity benefit and JSA claimants and better than average value of county court judgements
Strong and stable families	Worse than average % of people who are divorced
Belonging	Worse than average % unpaid carers
Local economy	Third best ward for walking/public transport travel time to employment centre, better than average number of small local businesses, amongst ten best ranking wards for number of large local businesses and for distance travelled to work
Public services	Second best ranking ward for satisfaction with local police and amongst best ten ranking wards for satisfaction with local hospital. Better than average walking/public transport travel time to GP surgery and further education institutions within 30 mins walking/public transport
Crime and antisocial behaviour	Better than average crime score in CWI and feeling of safety outside during the day and the night. Fourth worst ranking ward for all crime offences, and amongst ten worst wards for antisocial behaviour and violent crime
Infrastructure	

Lewes Castle, Lewes

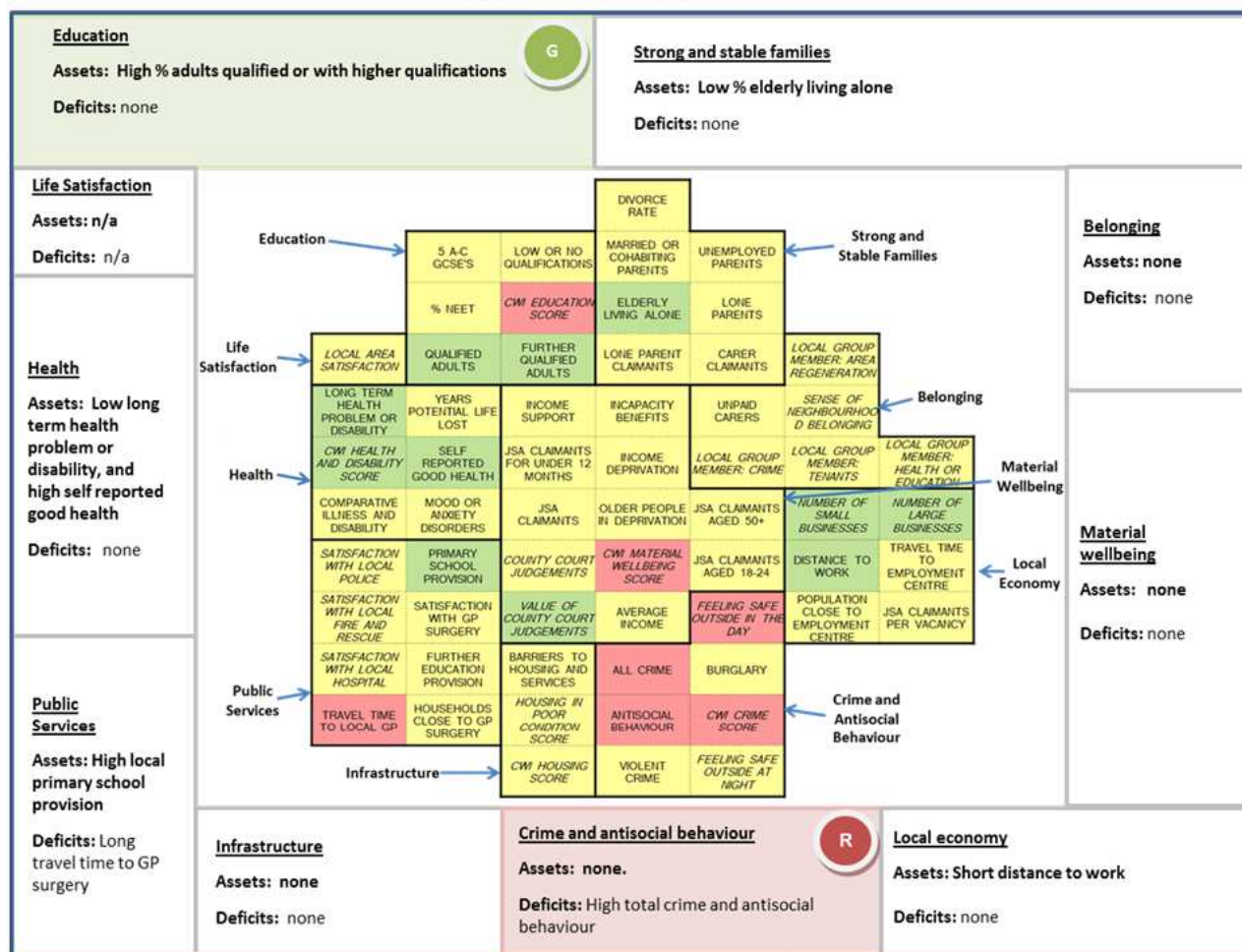

Component	Description
Life satisfaction	
Education	Better than average qualifications at level 2 or above or at level 4 or above. Worse than average educational scores in the CWI
Health	Better than average limiting long term health problem or disability, health and disability score in CWI and self reported good health
Material wellbeing	Worse than average CWI material wellbeing scores, better than average value of county court judgements
Strong and stable families	Better than average elderly people living alone
Belonging	
Local economy	Better than average number of small local businesses, amongst ten best wards for number of large local businesses, and better than average distance travelled to work
Public services	Worse than average walking/public transport travel time to GP surgery and better than average primary school within 15 mins by walking/ public transport
Crime and antisocial behaviour	Worse than average crime score in CWI, amongst ten worst wards for feeling of safety outside during the day, worse than average all crime offences and antisocial behaviour
Infrastructure	

Lewes Priory, Lewes

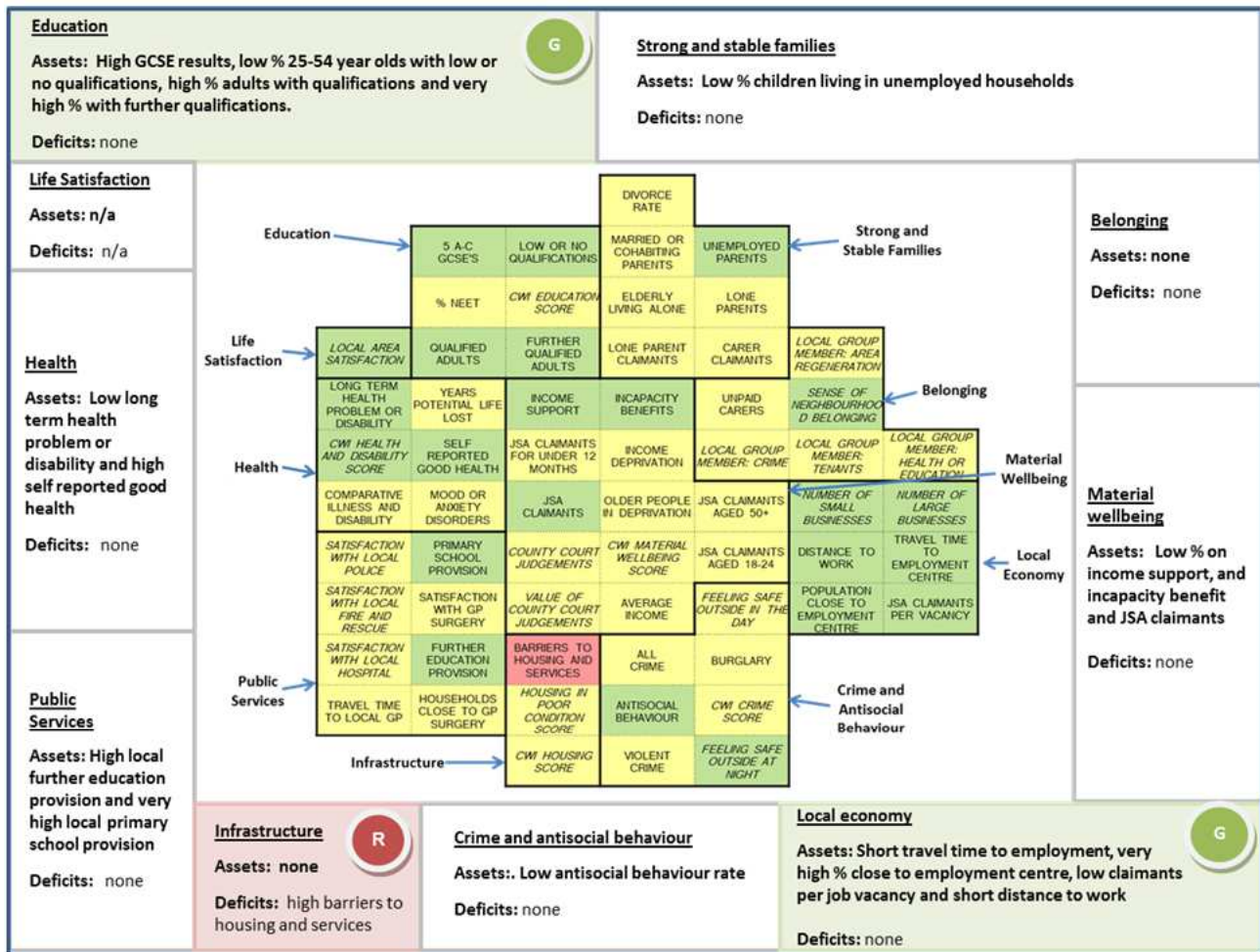

Component	Description
Life satisfaction	Better than average satisfaction with local area
Education	Better than average GCSE results, 25-54 year olds with low or no qualifications and adults with qualifications at level 2 or above. Fourth best ranking ward for adults with qualifications at level 4 or above
Health	Better than average limiting long term health problem or disability and self reported good health. Amongst ten best wards for health and disability score in CWI
Material wellbeing	Better than average income support, incapacity benefit and JSA claimants.
Strong and stable families	Better than average children living in workless households
Belonging	Better than average sense of neighbourhood belonging
Local economy	Better than average walking/public transport travel time to employment centre, best ranking ward for % of working age population within 20 mins of employment centre by walking/ public transport or cycling, better than average for number of small and large local businesses, for claimants per job vacancy and for distance travelled to work
Public services	Better than average further education institutions within 30 mins walking/public transport and amongst ten best wards for primary schools within 15 mins by walking/public transport
Crime and antisocial behaviour	Better than average feeling of safety outside during the night and antisocial behaviour rate
Infrastructure	Worse than average barriers to housing and services score

Newhaven, Denton and Meeching, Lewes

Education Assets: none Deficits: High % 25-54 year olds with low or no qualifications, low % adults with qualifications or higher qualifications % adults with higher qualifications		Strong and stable families Assets: Low % elderly living alone Deficits: High divorce rate, low % children living in married/cohabiting households and high children living in lone parent households. Very high lone parent claimants	
Life Satisfaction Assets: n/a Deficits: n/a			Belonging Assets: none Deficits: none
Health Assets: none Deficits: none			Material wellbeing Assets: none Deficits: High % on income support
Public Services Assets: none Deficits: Low % close to GP surgery and low local further education provision			
Infrastructure Assets: none Deficits: none		Crime and antisocial behaviour Assets: none Deficits: high total crime	
		Local economy Assets: short distance to work Deficits: none	

Component	Description
Life satisfaction	Amongst ten worst wards for satisfaction with local area
Education	Worse than average 25-54 year olds with low or no qualifications, qualifications at level 2 or above or at level 4 or above. Amongst ten worst wards for educational scores in the CWI
Health	
Material wellbeing	Worse than average income support, amongst ten worst wards for number and of county court judgements and third worst ward for value of county court judgements
Strong and stable families	Worse than average % of people who are divorced, better than average elderly people living alone, worse than average children living in married or cohabiting households and children living in lone parent households, Fifth worst ward for lone parent claimants
Belonging	
Local economy	Better than average number of small local businesses and fourth best ward for number of large local businesses, better than average distance travelled to work
Public services	worse than average satisfaction with local hospital, % of households within 15 mins of GP surgery by walking/ public transport and further education institutions within 30 mins walking/public transport
Crime and antisocial behaviour	Worse than average crime score in CWI, feeling of safety outside during the night and all crime offences
Infrastructure	

Newhaven Valley, Lewes

Education

Assets: none

Deficits: very low GCSE results, high % 25-54 year olds with low or no qualifications and % 16-18 year olds who are NEET, very low % adults with qualifications or higher qualifications

Life Satisfaction

Assets: n/a

Deficits: n/a

Health

Assets: Low long term health problem or disability and high self reported good health

Deficits: High potential years of life lost

Public Services

Assets: none

Deficits: Long travel time to GP surgery, very low % close to GP, low local further education and primary school provision

Infrastructure

Assets: none

Deficits: none

Strong and stable families

Assets: Low % elderly living alone

Deficits: High divorce rate and children living in unemployed households. High % lone parents and very high lone parent claimants. High % carer claimants

Belonging

Assets: none

Deficits: Low % unpaid carers

Material wellbeing

Assets: none

Deficits: High income support, income deprivation and JSA claimants. High % older people in deprivation and low average income

Local economy

Assets: Short distance to work

Deficits: none

Crime and antisocial behaviour

Assets: none

Deficits: Very high total crime, antisocial behaviour and violent crime

The diagram illustrates the interconnectedness of various social and economic factors. A central grid of colored boxes (pink, green, yellow) represents different indicators. Arrows point from these indicators to various categories on the left and right sides of the diagram. The categories are: Education, Life Satisfaction, Health, Public Services, Infrastructure, Strong and stable families, Belonging, Material wellbeing, Local economy, and Crime and antisocial behaviour. Each category has a list of assets and deficits. The diagram is divided into four quadrants by a vertical line, with a red circle containing the letter 'R' in each quadrant.

Component	Description
Life satisfaction	Second worst ward for satisfaction with local area
Education	Fifth worst ward for GCSE results, worse than average 25-54 year olds with low or no qualifications and for 16-18 year olds who are NEET, in worst ten wards for qualifications at level 2 or above or at level 4 or above and for educational scores in the CWI
Health	Better than average limiting long term health problem or disability and self reported good health, worse than average potential years of life lost
Material wellbeing	Worse than average income support, income deprivation and JSA claimants. Worse than average CWI material wellbeing scores, income deprivation affecting older people, number of county court judgements and household income
Strong and stable families	Worse than average % of people who are divorced and children living in workless households. Better than average elderly people living alone. Worse than average children living in lone parent households and carer claimants. In worst ten wards for lone parent claimants
Belonging	Amongst ten worst wards for sense of neighbourhood belonging and worse than average % unpaid carers
Local economy	worse than average number of small local businesses. Better than average distance travelled to work
Public services	Worse than average walking/public transport travel time to GP surgery and in top ten worst wards for % of households within 15 mins of GP surgery by walking/public transport. Worse than average further education institutions within 30 mins walking /public transport and primary schools within 15 mins by walking/public transport
Crime and antisocial behaviour	Worse than average crime score in CWI and feeling of safety outside during the night. Amongst ten worst wards for all crime offences and violent crime. Fifth worst ward for antisocial behaviour
Infrastructure	Better than average housing score in CWI

Newick, Lewes

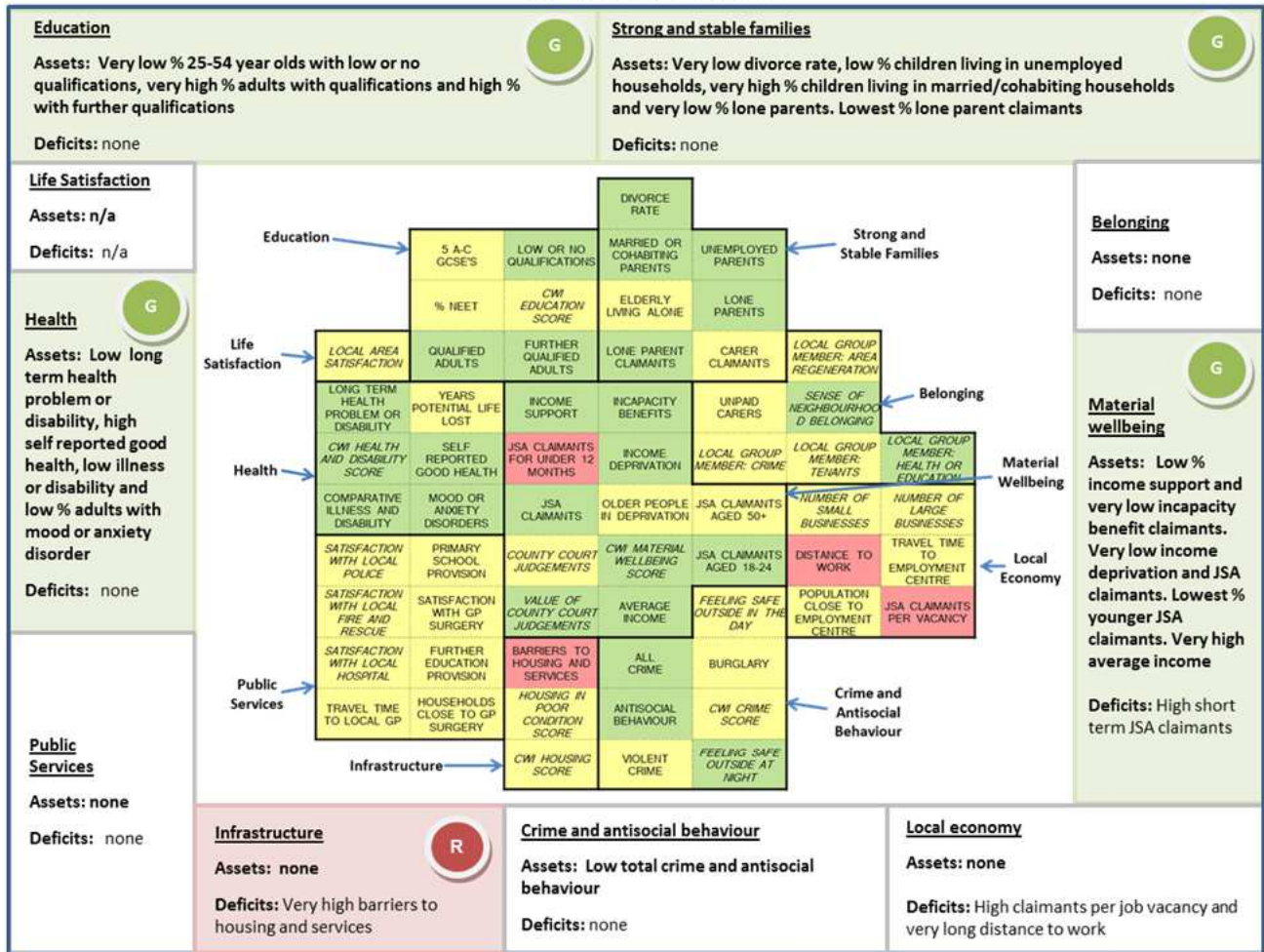

Component	Description
Life satisfaction	
Education	Fourth best ward for 25-54 year olds with low or no qualifications and amongst ten best wards for qualifications at level 2 or above. Better than average qualifications at level 4 or above
Health	Better than average limiting long term health problem or disability, fourth best ward for health and disability score in CWI, and better than average self reported good health, comparative illness and disability and mood or anxiety disorders in adults
Material wellbeing	Better than average income support, Second best ward for incapacity benefit claimants, worse than average JSA claimants claiming for less than 12 months, amongst ten best wards for income deprivation and JSA claimants. Best ranking ward for JSA claimants aged 18-24 and third best ward for CWI material wellbeing scores. Better than average value of county court judgements and amongst ten best wards for average household income
Strong and stable families	Fifth best ward for % of people who are divorced and better than average children living in workless households. Fifth best ward for children living in married or cohabiting households and amongst ten best wards for children living in lone parent households. Best ranking ward for lone parent claimants
Belonging	Third best ward for sense of neighbourhood belonging and second best ward for membership of local health or education group
Local economy	Worse than average claimants per job vacancy and amongst ten worst wards for distance travelled to work
Public services	
Crime and antisocial behaviour	Better than average feeling of safety outside during the night, all crime offences and antisocial behaviour rate
Infrastructure	Third worst ward for barriers to housing and services score

Ouse Valley and Ringmer, Lewes

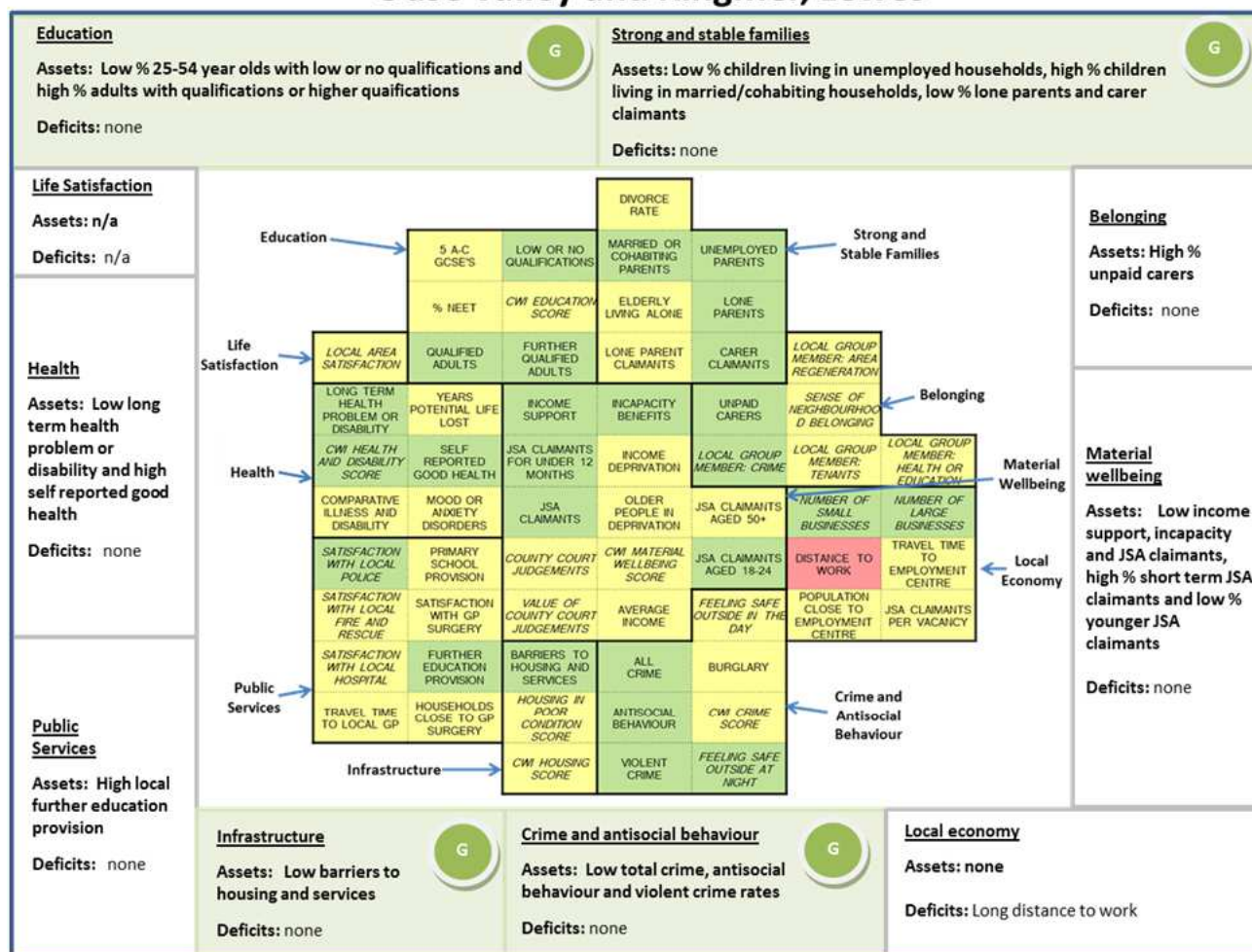

Component	Description
Life satisfaction	
Education	Better than average 25-54 year olds with low or no qualifications, qualifications at level 2 or above or at level 4 or above
Health	Better than average limiting long term health problem or disability, health and disability score in CWI and self reported good health
Material wellbeing	Better than average income support, incapacity benefit and JSA claimants, JSA claimants claiming for less than 12 months and JSA claimants aged 18-24
Strong and stable families	Better than average children living in workless households, children living in married or cohabiting households or in lone parent households and % carer claimants
Belonging	Better than average % unpaid carers and membership of local group addressing crime
Local economy	Better than average number of small and large local businesses. Worse than average distance travelled to work
Public services	Fourth best ward for satisfaction with local police and better than average further education institutions within 30 mins walking/public transport
Crime and antisocial behaviour	Better than average feeling of safety outside during the night, all crime offences, antisocial behaviour and violent crime rate
Infrastructure	Better than average barriers to housing and services score

Peacehaven East, Lewes

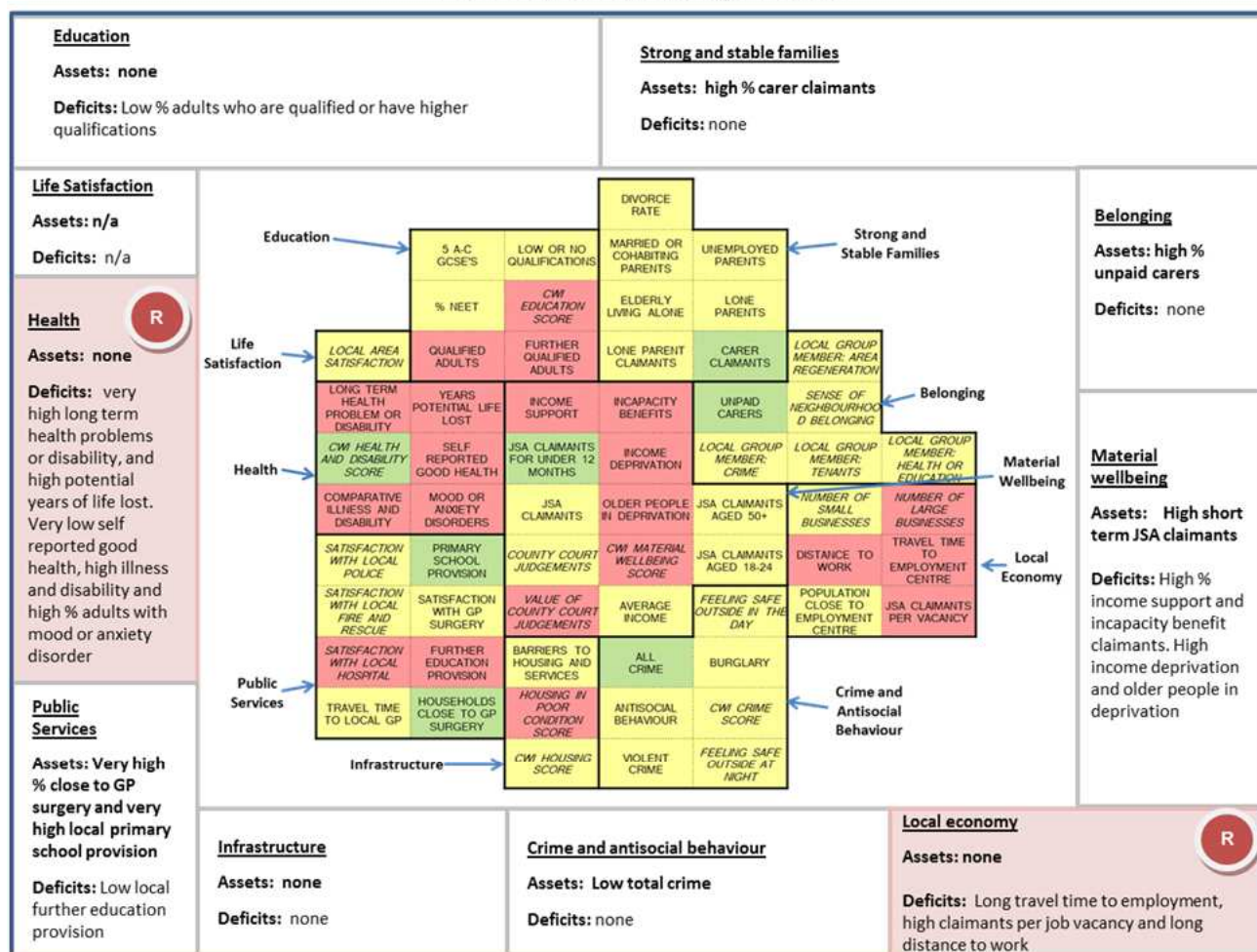

Component	Description
Life satisfaction	
Education	Worse than average qualifications at level 2 or above and at level 4 or above. Worse than average educational scores in the CWI
Health	Amongst worst ten wards for limiting long term health problem or disability and worse than average potential years of life lost. Amongst ten best wards for health and disability score in CWI but amongst ten worst wards for self reported good health. Worse than average comparative illness and disability and mood or anxiety disorders in adults
Material wellbeing	Worse than average income support, incapacity benefits and income deprivation. Better than average JSA claimants claiming for less than 12 months. Worse than average CWI material wellbeing scores, income deprivation affecting older people, and value of county court judgements
Strong and stable families	Better than average % carer claimants
Belonging	Better than average % of unpaid carers
Local economy	Worse than average walking/public transport travel time to employment centre, third worst ward for number of large local businesses, worse than average claimants per job vacancy and distance travelled to work
Public services	Amongst ten worst wards for satisfaction with local hospital but best ranking ward for % of households within 15 mins of GP surgery by walking/ public transport. Worse than average further education institutions within 30 mins walking/public transport but amongst ten best wards for primary school within 15 mins by walking/public transport
Crime and antisocial behaviour	Better than average all crime offences
Infrastructure	Worse than average housing in poor condition score

Peacehaven North, Lewes

Education Assets: none Deficits: low % adults with qualifications or higher qualifications		Strong and stable families Assets: Low % elderly living alone and low lone parent claimants Deficits: none	
Life Satisfaction Assets: n/a Deficits: n/a			Belonging Assets: high % unpaid carers Deficits: none
Health Assets: low long term health problem or disability Deficits: none			Material wellbeing Assets: none Deficits: none
Public Services Assets: Very short travel time to GP surgery and high % close to GP surgery Deficits: Very low local further education provision			
Infrastructure Assets: none Deficits: none		Crime and antisocial behaviour Assets: Low total crime, antisocial behaviour and violent crime and very low burglary Deficits: none	
		Local economy Assets: Highest % close to employment centre and highest % claimants per job vacancy Deficits: Long distance to work	

Component	Description
Life satisfaction	
Education	Worse than average qualifications at level 2 or above or at level 4 or above and educational scores in the CWI
Health	Better than average limiting long term health problem or disability
Material wellbeing	Worse than average CWI material wellbeing scores and value of county court judgements
Strong and stable families	Amongst ten best wards for elderly people living alone and better than average % lone parent claimants
Belonging	Better than average % unpaid carers
Local economy	Best ranking ward for % of working age population within 20 mins of employment centre by walking/public transport or cycling and for claimants per job vacancy. Worse than average number of small and large local businesses and distance travelled to work
Public services	Amongst ten best wards for walking/ public transport travel time to GP surgery and better than average % of households within 15 mins of GP surgery by walking/public transport. Amongst ten worst wards for further education institutions within 30 mins walking/public transport
Crime and antisocial behaviour	Worse than average crime score in CWI. Better than average for all crime offences, antisocial behaviour and violent crime rates. Third best ranking ward for burglary rate
Infrastructure	Fifth worst ward for housing in poor condition score

Peacehaven West, Lewes

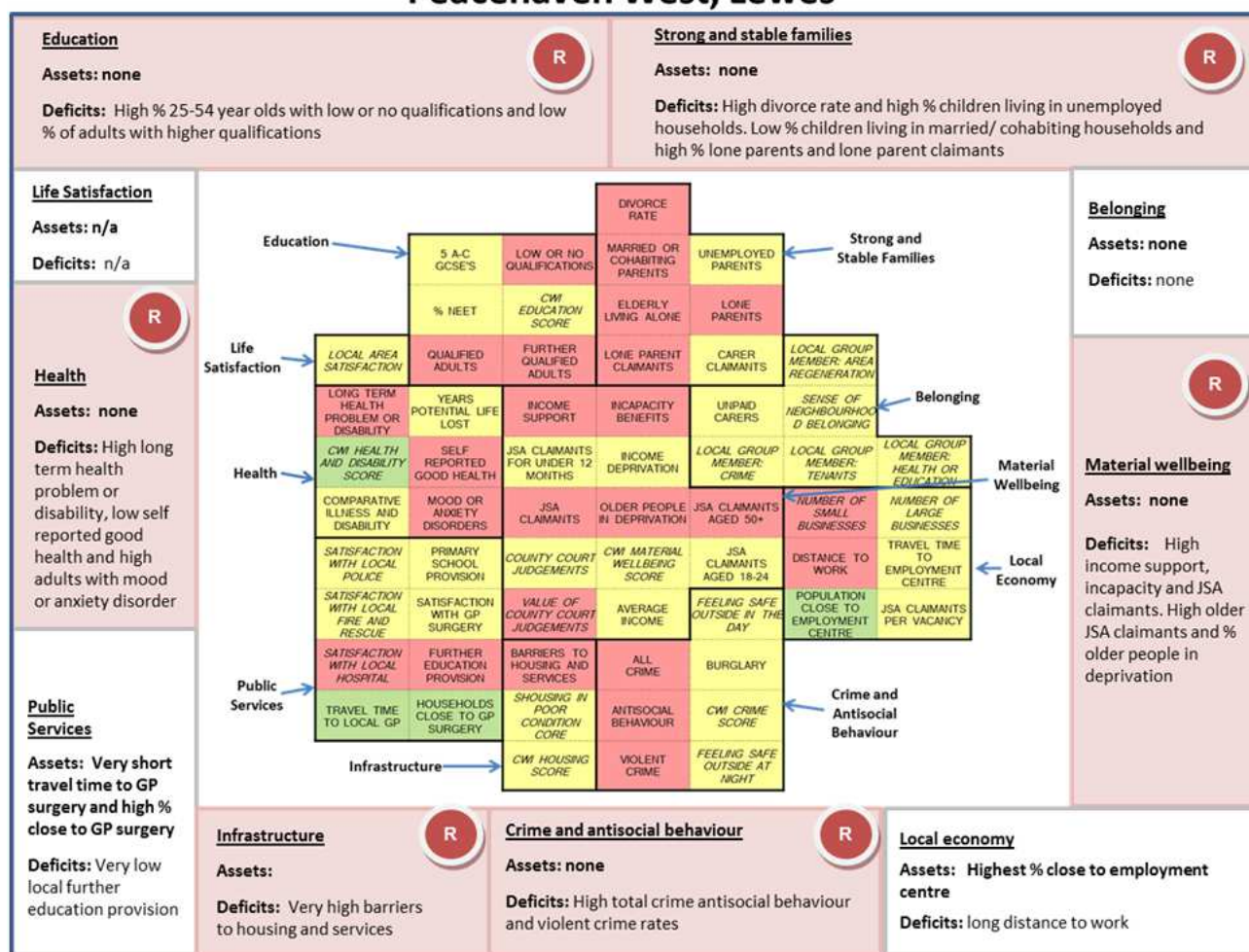

Component	Description
Life satisfaction	
Education	Worse than average 25-54 year olds with low or no qualifications, qualifications at level 2 or above or at level 4 or above
Health	Worse than average limiting long term health problem or disability, better than average health and disability score in CWI, and worse than average self reported good health and mood or anxiety disorders in adults
Material wellbeing	Worse than average income support, incapacity benefit, JSA claimants and JSA claimants aged over 50 years. Worse than average income deprivation affecting older people and value of county court judgements
Strong and stable families	Worse than average for % of people who are divorced, elderly people living alone, children living in married or cohabiting households or in lone parent households and worse than average lone parent claimants
Belonging	
Local economy	Best ranking ward for % of working age population within 20 mins of employment centre by walking/public transport or cycling. Worse than average number of small local businesses and distance travelled to work
Public services	Worse than average satisfaction with local hospital. Amongst ten best wards for walking/public transport travel time to GP surgery and better than average % of households within 15 mins of GP surgery by walking/public transport. Amongst ten worst wards for further education institutions within 30 mins walking/public transport
Crime and antisocial behaviour	Worse than average all crime offences, antisocial behaviour and violent crime rates
Infrastructure	Second worst ward for barriers to housing and services score

Plumpton, Streat, East Chilington and St John, Lewes

Education

Assets: very high % qualified adults and lowest % of adults with no or low qualifications. High % adults with higher qualifications

Deficits: none

Life Satisfaction

Assets: n/a

Deficits: n/a

Health

Assets: very low long term health problems or disability and very high self reported good health. Low illness and disability and % adults with mood or anxiety disorder

Deficits: none

Public Services

Assets: none

Deficits: Very long travel time to GP and very low % close to GP surgery. Low local primary school provision

Infrastructure

Assets: none

Deficits: none

Strong and stable families

Assets: Low divorce rate, very low children living in unemployed households, low % elderly living alone. High children in married/cohabiting households and low % lone parents. Lowest lone parent claimants

Deficits: none

Belonging

Assets: none

Deficits: none

Material wellbeing

Assets: Very low income support, incapacity benefit and JSA claimants. Very low income deprivation and older people in deprivation. Very high average income

Deficits: Very high younger JSA claimants

Local economy

Assets: none

Deficits: Long travel time to employment centre and distance to work

Component	Description
Life satisfaction	
Education	Amongst ten best wards for qualifications at level 2 or above, and best ranking ward for 25-54 year olds with low or no qualifications. Better than average qualifications at level 4 or above and educational scores in the CWI
Health	Third best ward for limiting long term health problem or disability and self reported good health. Best ranking ward for health and disability score in CWI. Better than average for comparative illness and disability and mood or anxiety disorders in adults
Material wellbeing	Fifth best ward for income support, and third best for incapacity benefits and income deprivation. Amongst ten best wards for JSA claimants and income deprivation affecting older people. Better than average CWI material wellbeing scores. Fifth worst ward for JSA claimants aged 18-24. Third best ward for number of county court judgements and better than average for value of county court judgements. Amongst ten best wards for average household income
Strong and stable families	Better than average % of people who are divorced. Amongst ten best wards for children living in workless households and better than average for elderly people living alone, children living in married or cohabiting households or in lone parent households. Best ranking ward for lone parent claimants
Belonging	Amongst ten best wards for membership of local regeneration group
Local economy	Worse than average walking/public transport travel time to employment centre and distance travelled to work
Public services	Amongst ten worst wards for walking/public transport travel time to GP surgery and % of households within 15 mins of GP surgery by walking/public transport. Worse than average for primary school within 15 mins by walking/public transport
Crime and antisocial behaviour	Better than average feeling of safety outside during the night and all crime offences. Amongst ten worst wards for burglary but better than average for antisocial behaviour and third best ranking ward for violent crime rate
Infrastructure	

Seaford Central, Lewes

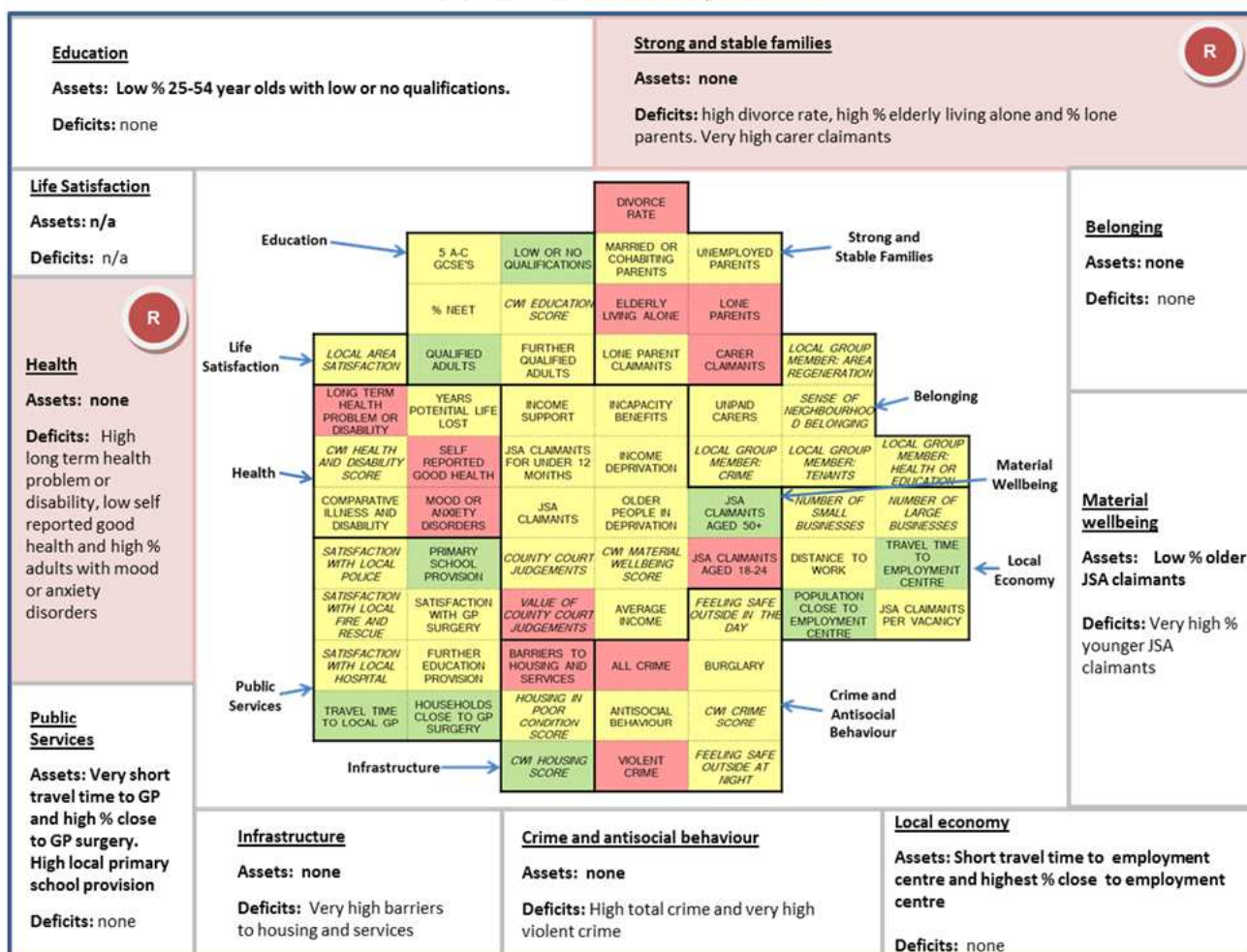

Component	Description
Life satisfaction	
Education	Better than average for 25-54 year olds with low or no qualifications and qualifications at level 2 or above
Health	Worse than average limiting long term health problem or disability, self reported good health and mood or anxiety disorders in adults
Material wellbeing	Better than average for JSA claimants aged over 50 years but amongst ten worst wards for JSA claimants aged 18-24. Worse than average value of county court judgements
Strong and stable families	Worse than average % of people who are divorced, elderly people living alone and children living in lone parent households. Amongst ten worst wards for carer claimants
Belonging	
Local economy	Better than average walking/public transport travel time to employment centre and best ranking ward for % of working age population within 20 mins of employment centre by walking/ public transport or cycling
Public services	Amongst ten best wards for walking/ public transport travel time to GP surgery and better than average % of households within 15 mins of GP surgery by walking/public transport. Better than average for primary school within 15 mins by walking/public transport
Crime and antisocial behaviour	Worse than average for all crime offences and amongst ten worst wards for violent crime
Infrastructure	Fifth worst ward for barriers to housing and services score but fifth best ward for housing score in CWI

Seaford East, Lewes

Education Assets: none Deficits: none		Strong and stable families Assets: Low divorce rate and % of lone parents Deficits: High % elderly living alone	
Life Satisfaction Assets: n/a Deficits: n/a			Belonging Assets: high % unpaid carers Deficits: none
Health Assets: none Deficits: High long term health problem or disability, and low self reported good health			Material wellbeing Assets: Low incapacity benefit and JSA claimants Deficits: none
Public Services Assets: none Deficits: High travel time to GP surgery and low % close to GP surgery			
Infrastructure Assets: none Deficits: none	Crime and antisocial behaviour Assets: Low total crime, antisocial behaviour and violent crime and very low burglary Deficits: none		Local economy Assets: none Deficits: High claimants per job vacancy

Component	Description
Life satisfaction	
Education	
Health	Worse than average limiting long term health problem or disability and self reported good health but better than average health and disability score in CWI
Material wellbeing	Better than average for incapacity benefit claimants and JSA claimants
Strong and stable families	Better than average for % of people who are divorced and % children living in lone parent households. Worse than average % elderly people living alone
Belonging	Better than average sense of neighbourhood belonging and % of unpaid carers
Local economy	Worse than average claimants per job vacancy
Public services	Worse than average walking/public transport travel time to GP surgery and % of households within 15 mins of GP surgery by walking/public transport
Crime and antisocial behaviour	Amongst ten best wards for feeling of safety outside during the day and for all crime offences. Better than average burglary, antisocial behaviour and violent crime rates
Infrastructure	Fifth worst ward for housing in poor condition score

Seaford North, Lewes

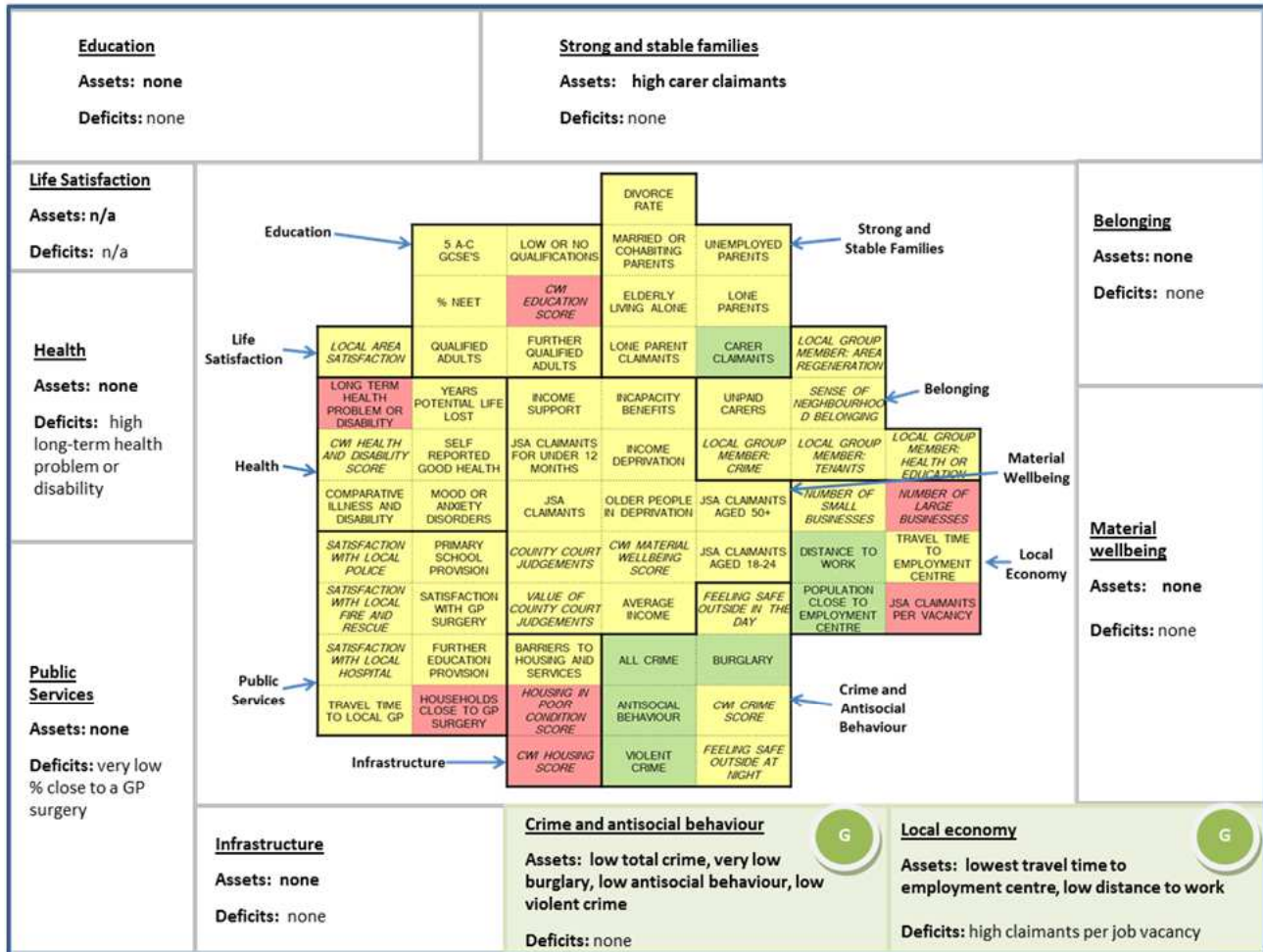

Component	Description
Life satisfaction	
Education	Worse than average educational scores in the CWI
Health	Worse than average for limiting long term health problem or disability
Material wellbeing	
Strong and stable families	Better than average for carer claimants
Belonging	
Local economy	Best ranking ward for % population within 20 mins of employment centre by walking/public transport or cycling, amongst the worst 10 wards for number of large local businesses, worse than average for claimants per job vacancy, better than average for distance travelled to work
Public services	Amongst ten worst wards for % of households within 15 mins of GP surgery by walking/public transport
Crime and antisocial behaviour	Better than average for all crime offences, antisocial behaviour and violent crime, amongst the best 10 wards for burglary
Infrastructure	Worse than average housing score in CWI, amongst the worst 10 wards for housing in poor condition score

Seaford South, Lewes

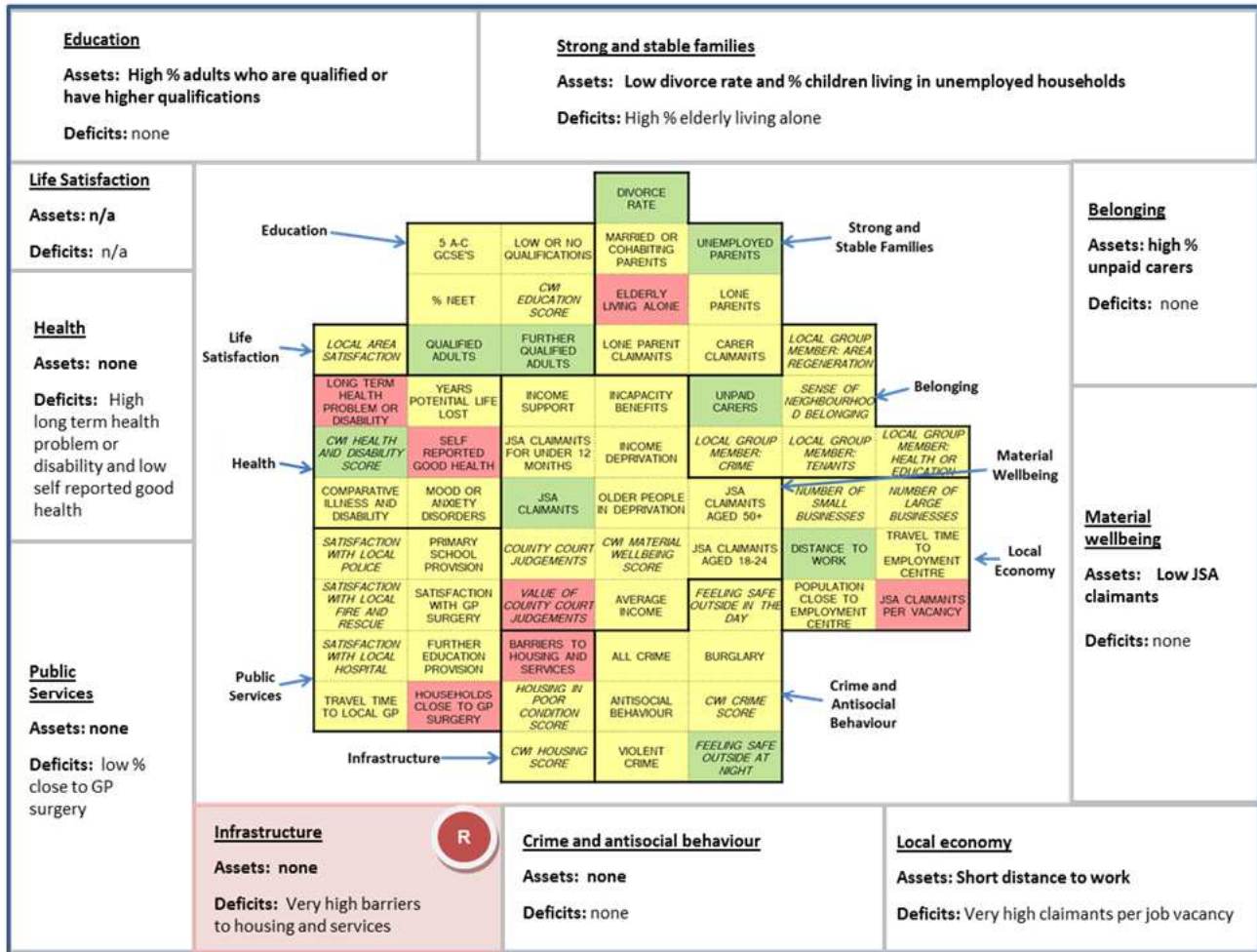

Component	Description
Life satisfaction	
Education	Better than average qualifications at level 2 or above and at level 4 or above
Health	Worse than average limiting long term health problem or disability and self reported good health, but better than average health and disability score in CWI
Material wellbeing	Better than average for JSA claimants. Worse than average for value of county court judgements
Strong and stable families	Better than average % of people who are divorced and % children living in workless households. Worse than average elderly people living alone
Belonging	Better than average % of unpaid carers
Local economy	Amongst ten worst wards for claimants per job vacancy. Better than average distance travelled to work
Public services	Worse than average % of households within 15 mins of GP surgery by walking/public transport
Crime and antisocial behaviour	Better than average feeling of safety outside during the night
Infrastructure	Amongst ten worst wards for barriers to housing and services score

Seaford West, Lewes

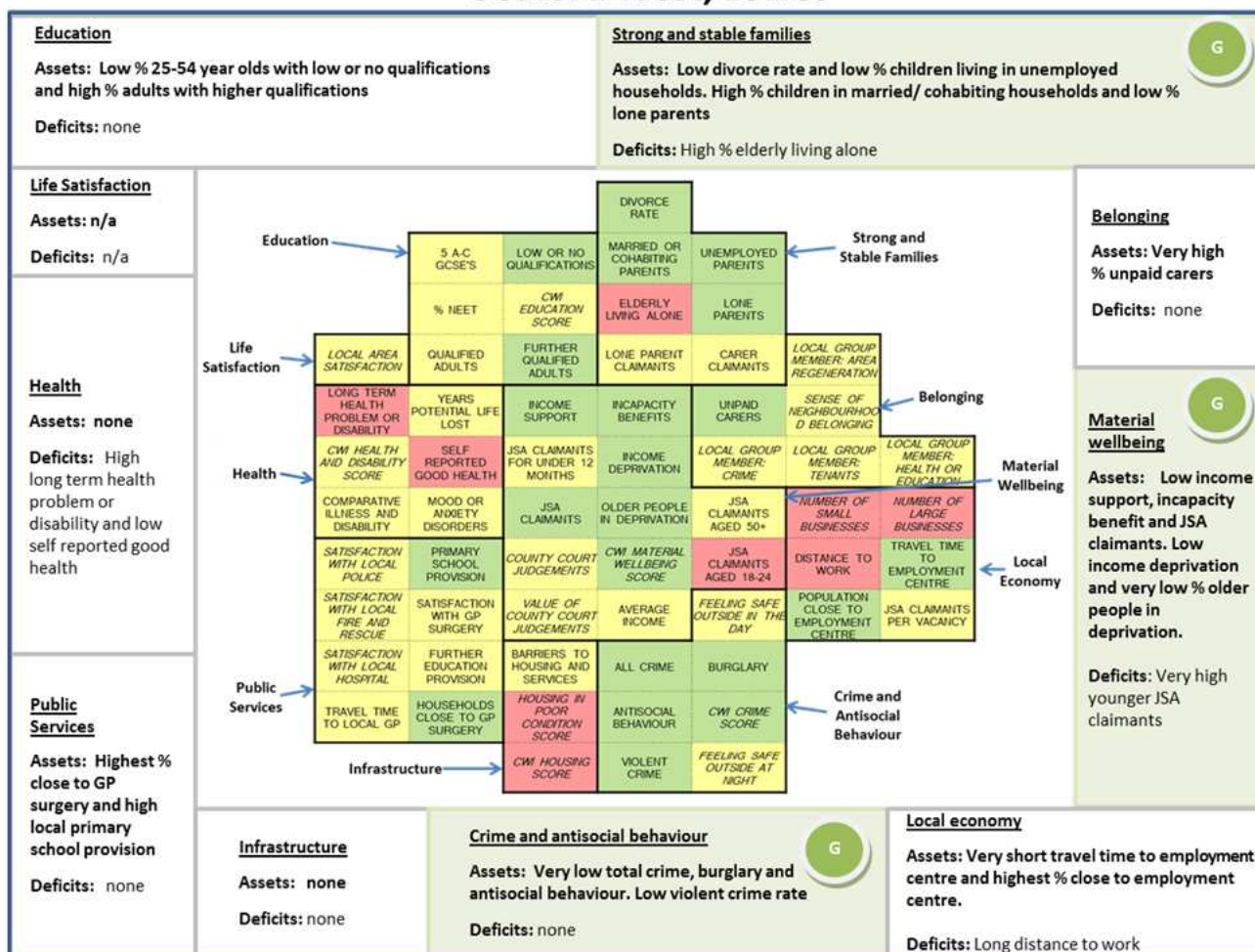

Component	Description
Life satisfaction	
Education	Better than average for 25-54 year olds with low or no qualifications and qualifications at level 4 or above
Health	Worse than average limiting long term health problem or disability and self reported good health
Material wellbeing	Better than average for income support, incapacity benefit and JSA claimants and for income deprivation Amongst ten worst wards for JSA claimants aged 18-24. Better than average CWI material wellbeing scores and amongst the ten best wards for income deprivation affecting older people
Strong and stable families	Better than average % of people who are divorced and % children living in workless households. Worse than average % elderly people living alone. Better than average % children living in married or cohabiting households or in lone parent households
Belonging	Amongst ten best wards for unpaid carers
Local economy	Amongst ten best wards for walking/ public transport travel time to employment centre and best ranking ward for % of working age population within 20 mins of employment centre by walking/public transport or cycling. Amongst ten worst wards for number of small local businesses and third worst for number of large local businesses. Worse than average distance travelled to work
Public services	Best ranking ward for % of households within 15 mins of GP surgery by walking/public transport and better than average for primary school within 15 mins by walking/public transport
Crime and antisocial behaviour	Third best ward for crime score in CWI and fifth best for all crime offences. Amongst ten best wards for burglary and antisocial behaviour, and better than average for violent crime
Infrastructure	Amongst ten worst wards for housing score in CWI and worse than average housing in poor condition score

WARM component ratings and identified assets and deficits for wards in Rother District

Battle Town, Rother

Education Assets: High % adults who are qualified or have higher qualifications Deficits: none		Strong and stable families Assets: none Deficits: High % elderly living alone and very high lone parent claimants	
Life Satisfaction Assets: n/a Deficits: n/a			Belonging Assets: none Deficits: none
Health Assets: High self reported good health Deficits: none			Material wellbeing Assets: Low JSA claimants Deficits: none
Public Services Assets: Very high % close to GP surgery and short travel time to GP surgery. Deficits: Low further education and primary school provision			
Infrastructure Assets: none Deficits: none	Crime and antisocial behaviour Assets: Low total crime, antisocial behaviour and violent crime Deficits: none		Local economy Assets: Highest % close to employment centre Deficits: long distance to work

Component	Description
Life satisfaction	better than average satisfaction with local area
Education	Better than average qualifications at level 2 or above or at level 4 or above. Third best ward for educational scores in the CWI
Health	Better than average self reported good health
Material wellbeing	Better than average JSA claimants
Strong and stable families	Worse than average % elderly people living alone and third worst ward for lone parent claimants
Belonging	Better than average sense of neighbourhood belonging
Local economy	Best ranking ward for % of working age population within 20 mins of employment centre by walking/public transport or cycling and better than average number of small local businesses. Worse than average distance travelled to work
Public services	Best ranking ward for satisfaction with local police and for % of households within 15 mins of GP surgery by walking/public transport. Better than average walking/public transport travel time to GP surgery. Worse than average further education institutions within 30 mins walking/public transport and primary school within 15 mins by walking/public transport
Crime and antisocial behaviour	Better than average feeling of safety outside during the day and at night. Better than average all crime offences, antisocial behaviour and violent crime
Infrastructure	Better than average housing score in CWI

Brede Valley, Rother

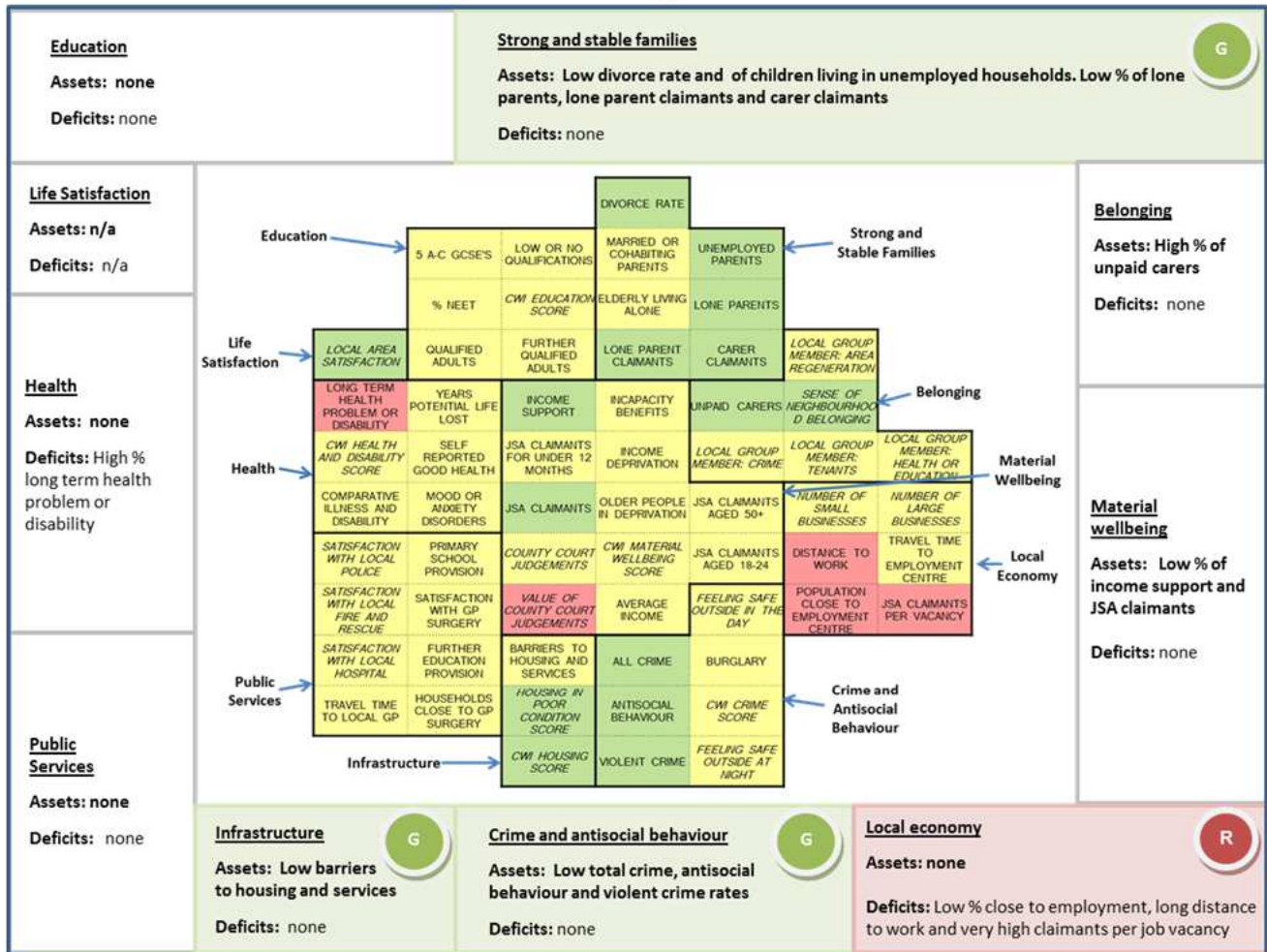

Component	Description
Life satisfaction	Better than average satisfaction with local area
Education	
Health	Worse than average limiting long term health problem or disability
Material wellbeing	Better than average for income support and JSA claimants. Worse than average value of county court judgements
Strong and stable families	Better than average % of people who are divorced and % of children living in workless households and in lone parent households. Better than average % lone parent claimants and carer claimants
Belonging	Better than average % unpaid carers and fourth best ward for membership of local health or education group
Local economy	Worse than average % of working age population within 20 mins of employment centre by walking/public transport or cycling and distance travelled to work. Amongst the worst ten wards for claimants per job vacancy
Public services	
Crime and antisocial behaviour	Better than average for all crime offences, antisocial behaviour and violent crime
Infrastructure	Better than average barriers to housing and services score and housing score in CWI

Central Bexhill, Rother

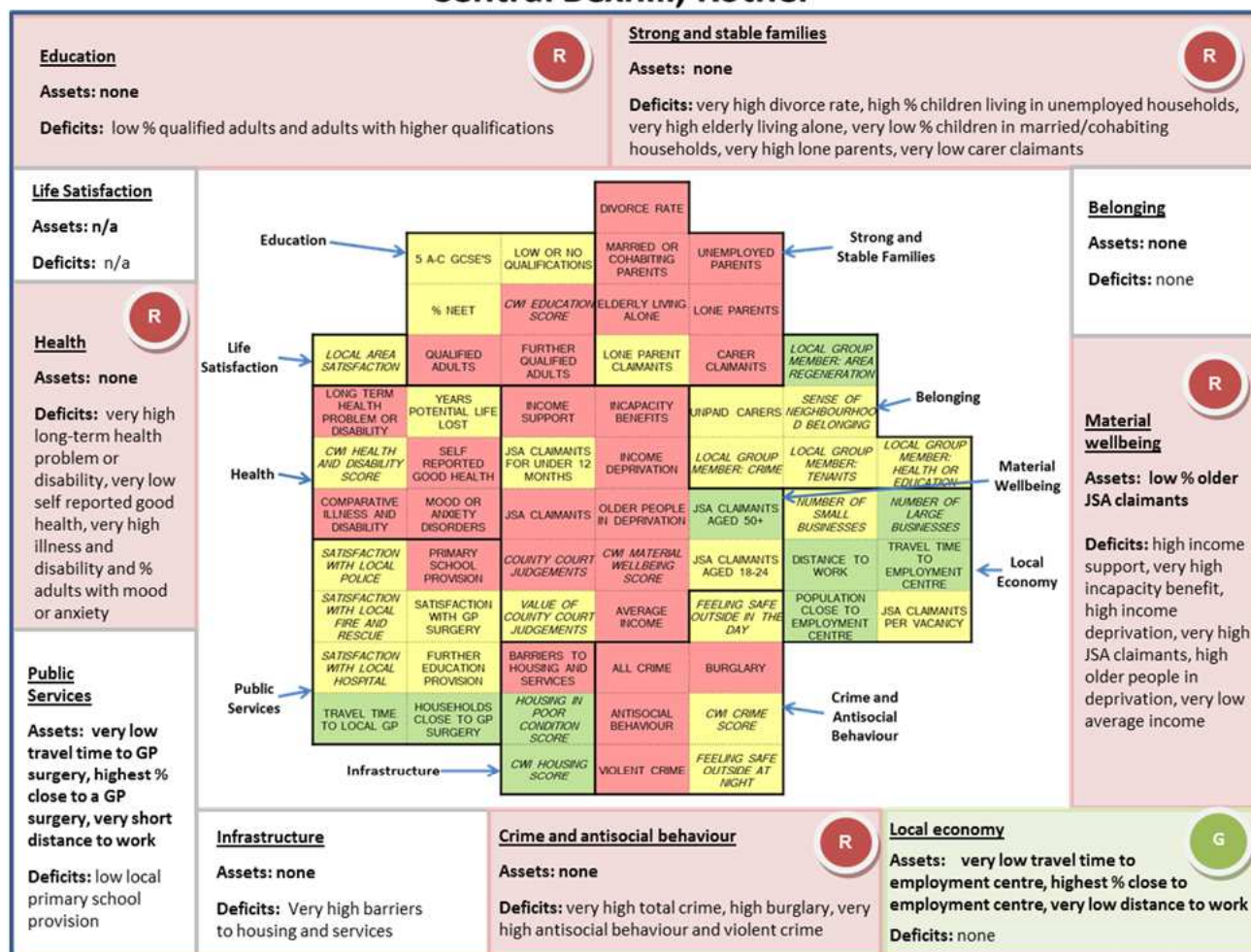

Component	Description
Life satisfaction	
Education	Worse than average qualifications at level 2 or above and at level 4 or above and for educational scores in the CWI
Health	Fourth worst ward for limiting long term health problem or disability, third worst for self reported good health, amongst ten worst wards for comparative illness and disability and fourth worst for mood or anxiety disorders in adults
Material wellbeing	Worse than average for income support, income deprivation, CWI material wellbeing scores, income deprivation affecting older people, and number of county court judgements, amongst the worse 10 wards for incapacity benefits, JSA claimants and average income, better than average for older JSA claimants
Strong and stable families	Fourth worst ward for % of people who are divorced, worse than average % children living in workless households, amongst the worst 10 wards for elderly people living alone, fourth worst ward for children living in married or cohabiting households, amongst the worst 10 wards for children living in lone parent households and carer claimants
Belonging	Better than average membership of local regeneration group
Local economy	Second best for walking/public transport travel time to employment centre, best ranking ward for % population within 20 mins of employment centre by walking/public transport or cycling, better than average number of large local businesses, fifth best ward for distance travelled to work
Public services	Third best ward for average walking/public transport travel time to GP surgery, better than average % of households within 15 mins of GP surgery by walking/public transport, worse than average primary school within 15 mins by walking/public transport
Crime and antisocial behaviour	Fifth worst ward for all crime offences, worse than average burglary, fourth worst ward for antisocial behaviour, and amongst ten worst wards for violent crime
Infrastructure	Amongst the worst 10 wards for barriers to housing and services score, third best ward for housing score in CWI and second best for housing in poor condition score

Collington (Bexhill), Rother

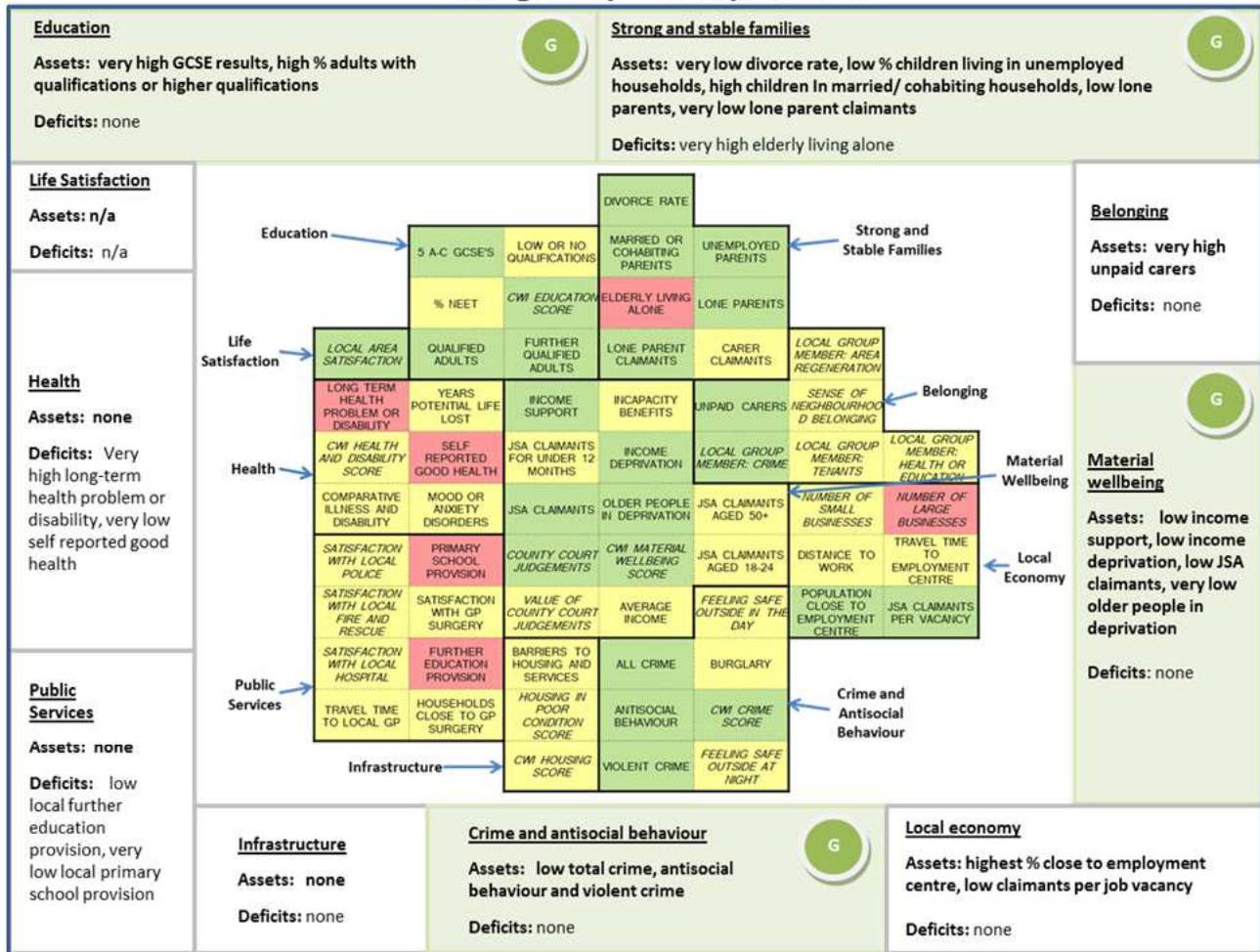

Component	Description
Life satisfaction	Better than average satisfaction with local area
Education	Fifth best for GCSE results, better than average for % with qualifications at level 2 or above, and at level 4 or above and also for educational scores in the CWI
Health	Second worst for limiting long term health problem or disability, amongst the 10 worst wards for self reported good health
Material wellbeing	Better than average for income support, income deprivation, JSA claimants and number of county court judgements, amongst the best 10 wards for CWI material wellbeing scores, and fourth best ward for income deprivation affecting older people
Strong and stable families	Amongst the best 10 wards for % of people who are divorced and for lone parent claimants, better than average % children living in workless households, third worst ward for elderly people living alone, better than average % children living in married or cohabiting households or living in lone parent households
Belonging	Fifth best ward for unpaid carers, third best for membership of local group addressing crime
Local economy	Best ranking ward for % population within 20 mins of employment centre by walking/public transport or cycling, worse than average number of large local businesses, better than average claimants per job vacancy
Public services	Worse than average further education institutions within 30 mins walking/public transport, amongst the worst 10 wards for primary school within 15 mins by walking/public transport
Crime and antisocial behaviour	Ranked the best for crime score in CWI, better than average for all crime offences, antisocial behaviour and violent crime
Infrastructure	

Crowhurst, Rother

Education

Assets: Low % 25-54 year olds with low or no qualifications and high % adults with higher qualifications

Deficits: none

Strong and stable families

Assets: Low divorce rate and % children living in unemployed households. Low % elderly living alone. High % children in married/cohabiting households and low % lone parents

Deficits: none

Life Satisfaction

Assets: n/a

Deficits: n/a

Health

Assets: High self reported good health

Deficits: none

Public Services

Assets: none

Deficits: Very long travel time to GP surgery and very low % close to GP surgery. Low local further education provision and very low local primary school provision

Belonging

Assets: High % of unpaid carers

Deficits: none

Material wellbeing

Assets: Low JSA claimants and lowest older JSA claimants. High average income

Deficits: Low % short term JSA claimants

Local economy

Assets: Low claimants per job vacancy

Deficits: Very long travel time to employment centre and very low % close to employment centre. Long distance to work

The diagram illustrates the following indicators and their relationships:

- Education:** 5 A-C GCSE's, % NEET, CW1 EDUCATION SCORE, LOW OR NO QUALIFICATIONS, FURTHER QUALIFIED ADULTS, DIVORCE RATE, MARRED OR COHABITING PARENTS, UNEMPLOYED PARENTS, ELDERLY LIVING ALONE, LONE PARENTS.
- Life Satisfaction:** LOCAL AREA SATISFACTION, QUALIFIED ADULTS, LOCAL GROUP MEMBER: AREA REGENERATION.
- Health:** LONG TERM HEALTH PROBLEM OR DISABILITY, YEARS POTENTIAL LIFE LOST, INCOME SUPPORT, #CAPACITY BENEFITS, UNPAID CARERS, SENSE OF NEIGHBOURHOOD BELONGING, CW1 HEALTH AND DISABILITY SCORE, SELF REPORTED GOOD HEALTH, JSA CLAIMANTS FOR UNDER 12 MONTHS, INCOME DEPRIVATION, LOCAL GROUP MEMBER: CRIME, LOCAL GROUP MEMBER: TENANTS, LOCAL GROUP MEMBER: HEALTH OR EDUCATION, COMPARATIVE ILLNESS AND DISABILITY, MOOD OR ANXIETY DISORDERS, JSA CLAIMANTS, OLDER PEOPLE IN DEPRIVATION, JSA CLAIMANTS AGED 50+, NUMBER OF SMALL BUSINESSES, NUMBER OF LARGE BUSINESSES.
- Public Services:** SATISFACTION WITH LOCAL POLICE, PRIMARY SCHOOL PROVISION, COUNTY COURT JUDGEMENTS, CW1 MATERIAL WELLBEING SCORE, JSA CLAIMANTS AGED 18-24, SATISFACTION WITH LOCAL FIRE AND RESCUE, SATISFACTION WITH GP SURGERY, VALUE OF COUNTY COURT JUDGEMENTS, AVERAGE INCOME, FEELING SAFE OUTSIDE IN THE DAY, POPULATION CLOSE TO EMPLOYMENT CENTRE, JSA CLAIMANTS PER VACANCY, SATISFACTION WITH LOCAL HOSPITAL, FURTHER EDUCATION PROVISION, BARRIERS TO HOUSING AND SERVICES, ALL CRIME, BURGLARY, TRAVEL TIME TO LOCAL GP, HOUSEHOLDS CLOSE TO GP SURGERY, HOUSING IN POOR CONDITION SCORE, ANTI SOCIAL BEHAVIOUR, CW1 CRIME SCORE, FEELING SAFE OUTSIDE AT NIGHT, CW1 HOUSING SCORE, VIOLENT CRIME.
- Infrastructure:** (Indicators are part of the Public Services and Health categories).
- Belonging:** (Indicators are part of the Life Satisfaction and Health categories).
- Material Wellbeing:** (Indicators are part of the Health and Public Services categories).
- Local Economy:** (Indicators are part of the Public Services and Health categories).
- Crime and Antisocial Behaviour:** (Indicators are part of the Public Services and Health categories).

Component	Description
Life satisfaction	
Education	Better than average for 25-54 year olds with low or no qualifications and qualifications at level 4 or above
Health	Better than average self reported good health
Material wellbeing	Better than average JSA claimants and best ranking ward for JSA claimants aged over 50 years, but worse than average JSA claimants claiming for less than 12 months. Better than average CWI material wellbeing scores and number of county court judgements and amongst the ten best wards for value of county court judgements. Better than average household income
Strong and stable families	Better than average % of people who are divorced, children living in workless households, elderly people living alone, children living in married or cohabiting households or in lone parent households
Belonging	Better than average % unpaid carers
Local economy	Amongst worst ten wards for walking/ public transport travel time to employment centre and for % of working age population within 20 mins of employment centre by walking/public transport or cycling. Best ranking ward for claimants per job vacancy but worse than average for distance travelled to work
Public services	Fifth worst ward for satisfaction with local police and fourth worst for satisfaction with local fire & rescue services. Amongst the ten worst wards for walking/public transport travel time to GP surgery and fifth worst for % of households within 15 mins of GP surgery by walking/public transport. Worse than average further education institutions within 30 mins walking/public transport and amongst the ten worst wards for primary school within 15 mins by walking/public transport
Crime and antisocial behaviour	Better than average all crime offences but second worst ward for burglary. Amongst the ten best wards for antisocial behaviour and better than average violent crime rates
Infrastructure	Amongst ten best wards for barriers to housing and services score, housing score in CWI and housing in poor condition score

Darwell, Rother

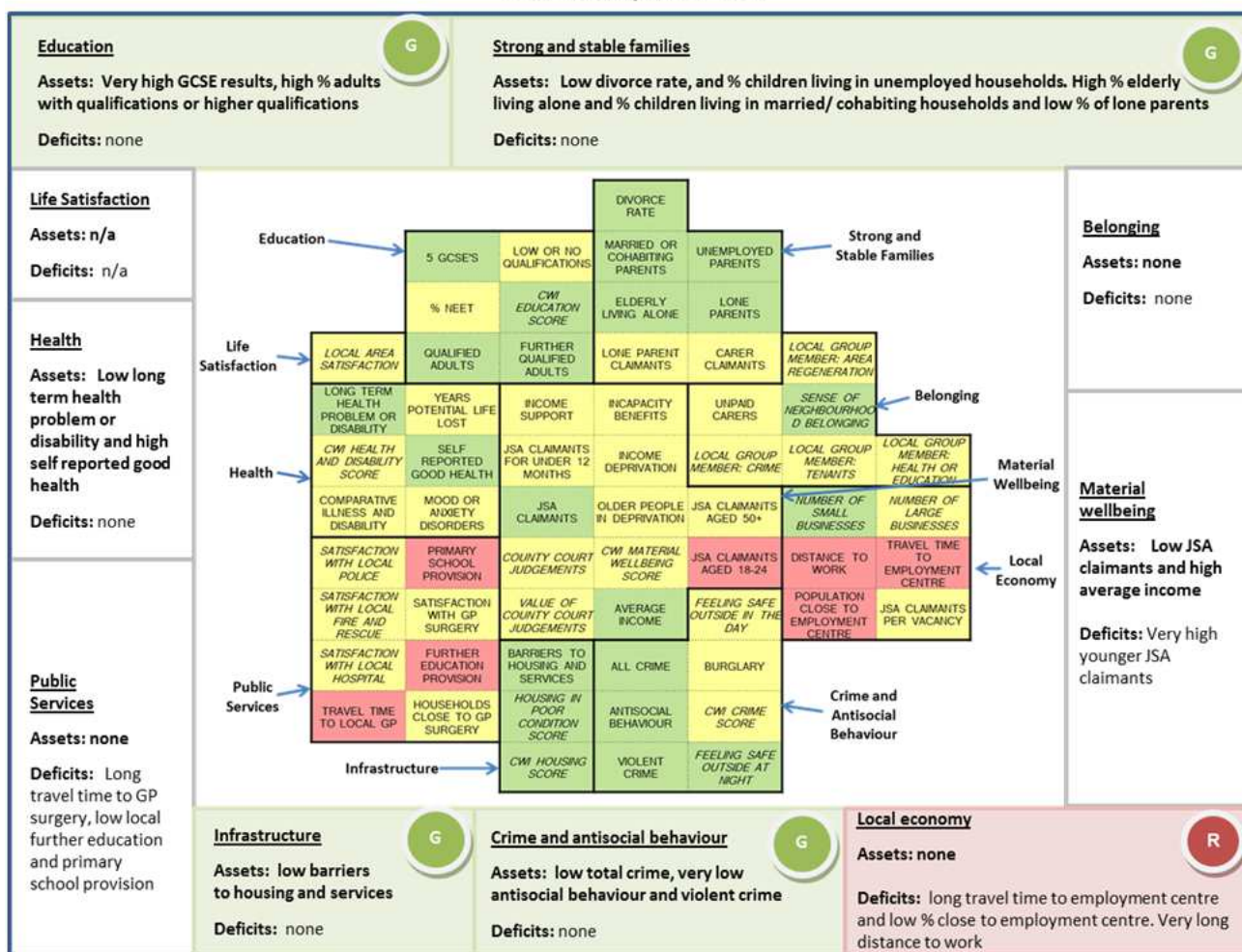

Component	Description
Life satisfaction	
Education	Amongst ten best wards for GCSE results and better than average % adults with qualifications at level 2 or above or at level 4 or above. Better than average educational scores in the CWI
Health	Better than average limiting long term health problem or disability and self reported good health
Material wellbeing	Better than average % JSA claimants but amongst the ten worst wards for JSA claimants aged 18-24. Better than average household income
Strong and stable families	better than average % of people who are divorced, children living in workless households, elderly people living alone, children living in married or cohabiting households and children living in lone parent households
Belonging	Better than average sense of neighbourhood belonging
Local economy	Worse than average walking/public transport travel time to employment centre and % of working age population within 20 mins of employment centre by walking/public transport or cycling. Amongst the ten best wards for number of small local businesses and the ten worst wards for distance travelled to work
Public services	Worse than average for walking/public transport travel time to GP surgery, for further education institutions within 30 mins walking/public transport and for primary school within 15 mins by walking/public transport
Crime and antisocial behaviour	Amongst ten best wards for feeling of safety outside during the night. Better than average all crime offences and amongst the ten best wards for antisocial behaviour and violent crime
Infrastructure	Better than average for barriers to housing and services score, housing score in CWI and housing in poor condition score

Eastern Rother, Rother

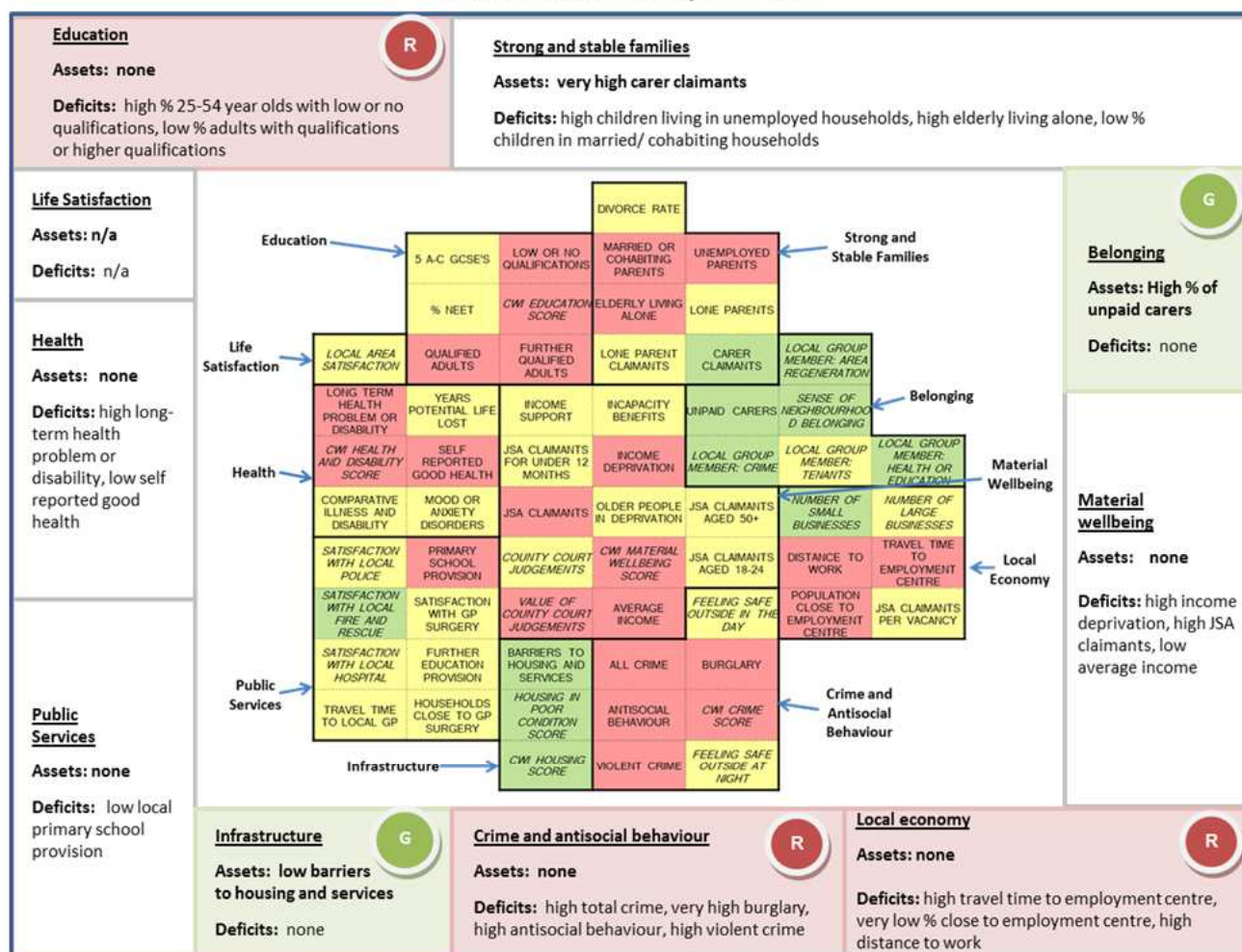

Component	Description
Life satisfaction	
Education	Worse than average % of 25-54 year olds with low or no qualifications, qualifications at level 2 or above, or at level 4 or above, and educational scores in the CWI
Health	Worse than average limiting long term health problem or disability, health and disability score in CWI and self reported good health
Material wellbeing	Worse than average income deprivation and % JSA claimants, worse than average CWI material wellbeing scores, value of county court judgements and household income
Strong and stable families	Worse than average % of children living in workless households, elderly people living alone and children living in married or cohabiting households, 5th best ward for carer claimants
Belonging	Better than average sense of neighbourhood belonging, amongst the best 10 wards for unpaid carers, membership of local health or education group, membership of local regeneration group, and membership of local group addressing crime
Local economy	Worse than average walking/public transport travel time to employment centre, amongst the worst 10 wards for % of working age population within 20 mins of employment centre by walking/public transport or cycling, better than average number of small local businesses, worse than average distance travelled to work
Public services	Amongst the best 10 wards for satisfaction with local fire & rescue services, worse than average for primary schools within 15 mins by walking/public transport
Crime and antisocial behaviour	Worse than average crime score in CWI, all crime offences, antisocial behaviour and violent crime, the worst ward for burglary
Infrastructure	Amongst the best 10 wards for barriers to housing and services score and housing score in CWI, better than average housing in poor condition score

Ewhurst and Sedlescombe, Rother

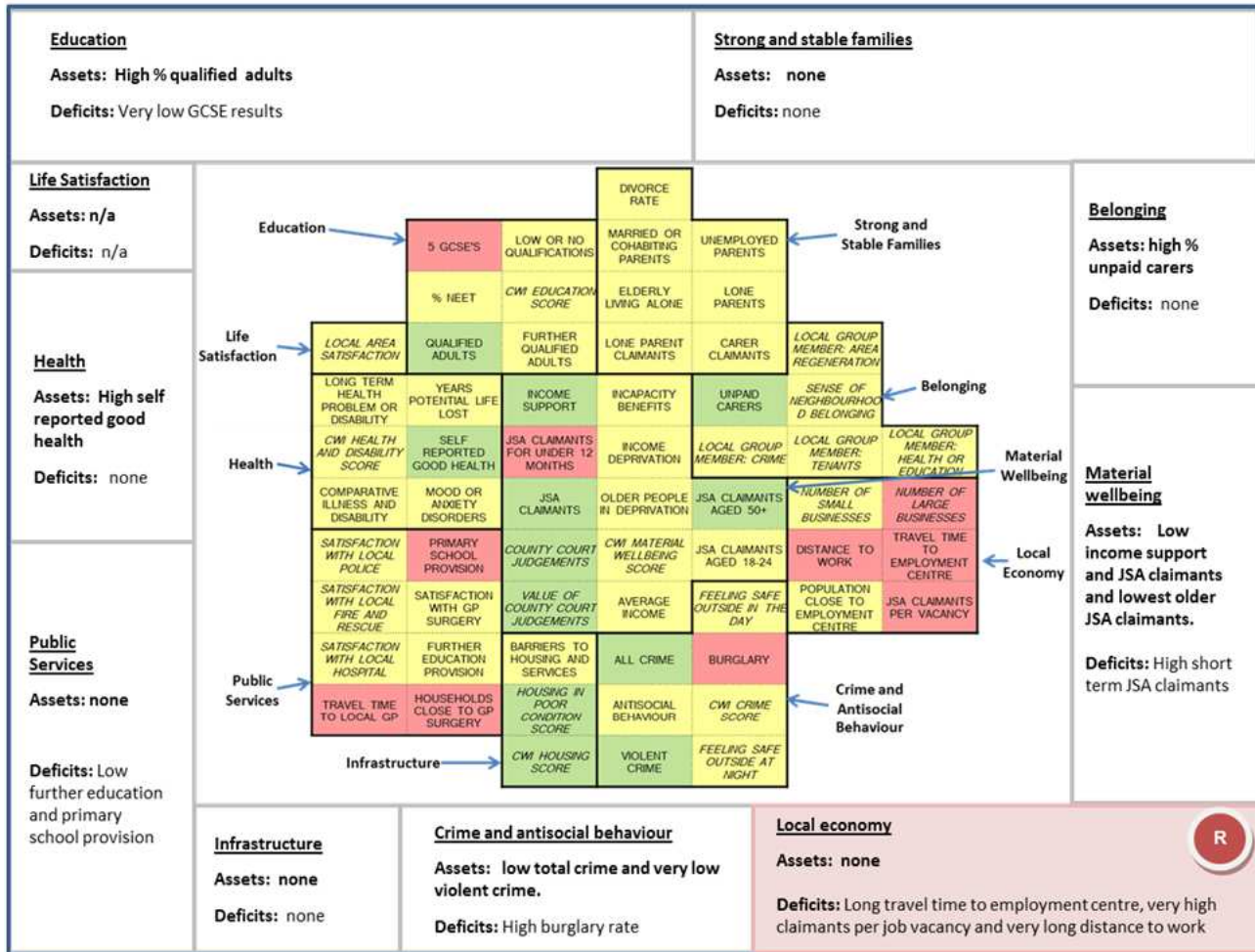

Component	Description
Life satisfaction	
Education	Fourth worst ward for GCSE results but better than average qualifications at level 2 or above
Health	Better than average self reported good health
Material wellbeing	Better than average income support and JSA claimants and best ranking ward for JSA claimants aged over 50 years, but worse than average for JSA claimants claiming for less than 12 months. Better than average number and value of county court judgements
Strong and stable families	
Belonging	Better than average % unpaid carers
Local economy	Worse than average walking/public transport travel time to employment centre, and amongst ten worst wards for number of large local businesses, claimants per job vacancy and distance travelled to work
Public services	Worse than average for walking/public transport travel time to GP surgery, % of households within 15 mins of GP surgery by walking/public transport and primary schools within 15 mins by walking/public transport
Crime and antisocial behaviour	Better than average all crime offences and amongst the ten best wards for violent crime. Worse than average burglary rate
Infrastructure	Better than average housing score in CWI and housing in poor condition score

Kewhurst (Bexhill), Rother

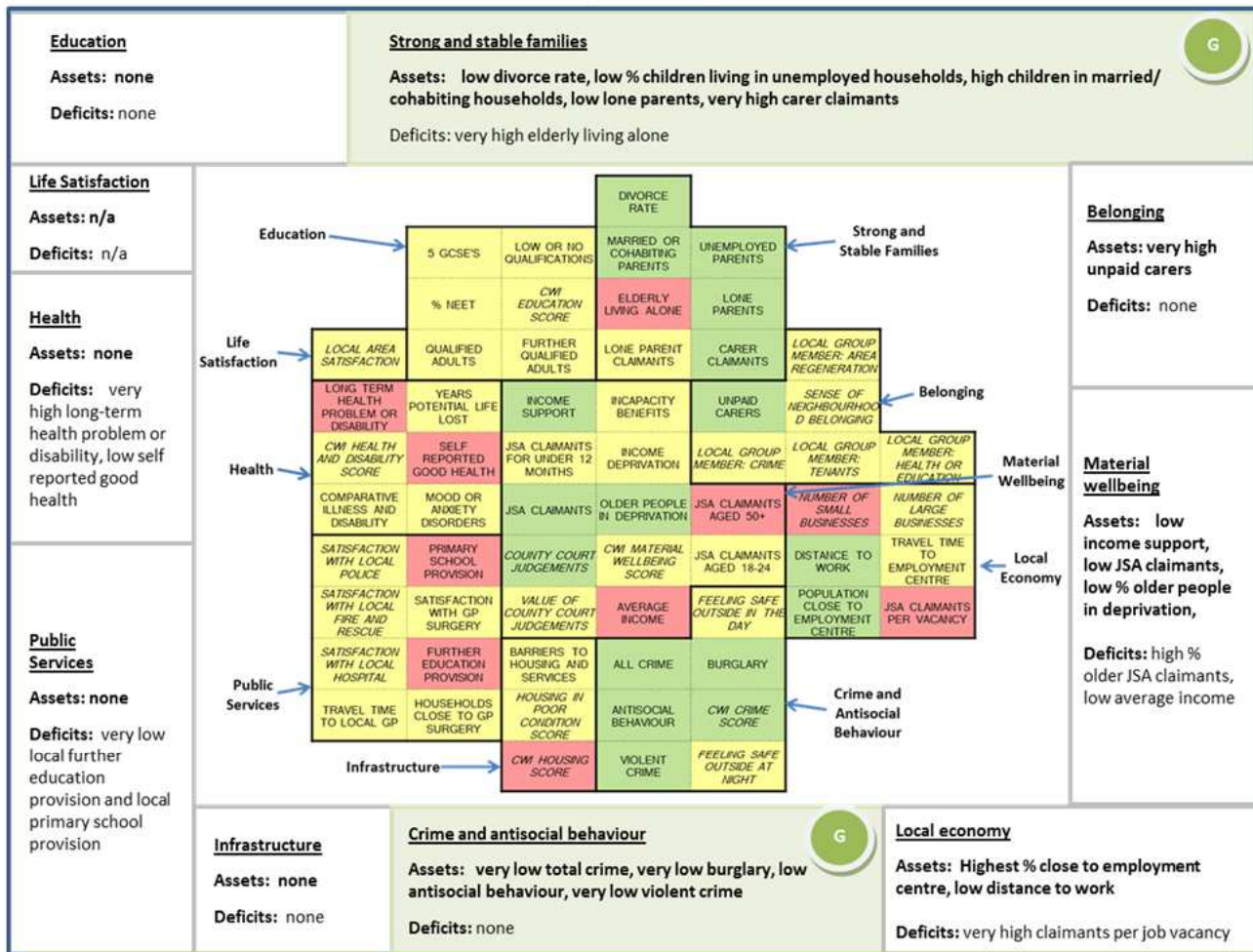

Component	Description
Life satisfaction	
Education	
Health	Amongst the worst 10 wards for limiting long term health problem or disability, worse than average self reported good health
Material wellbeing	Better than average % on income support and JSA claimants, worse than average for JSA claimants aged over 50 years, better than average for income deprivation affecting older people and number of county court judgements, worse than average for household income
Strong and stable families	Better than average for % of people who are divorced and children living in workless households, amongst the worst 10 wards for elderly people living alone, better than average children living in married or cohabiting households, or in lone parent households, amongst the best 10 wards for carer claimants
Belonging	Amongst the best 10 wards for unpaid carers
Local economy	Best ranking ward for % population within 20 mins of employment centre by walking/public transport or cycling, worse than average number of small local businesses, 3rd worst ward for claimants per job vacancy, better than average distance travelled to work
Public services	Amongst the worst 10 wards for further education institutions within 30 mins walking/public transport and second worst for primary school within 15 mins by walking/public transport
Crime and antisocial behaviour	Better than average crime score in CWI, third best ward for all crime offences, fourth best for burglary, better than average antisocial behaviour, and fifth best ward for violent crime
Infrastructure	Worse than average for housing score in CWI

Marshall, Rother

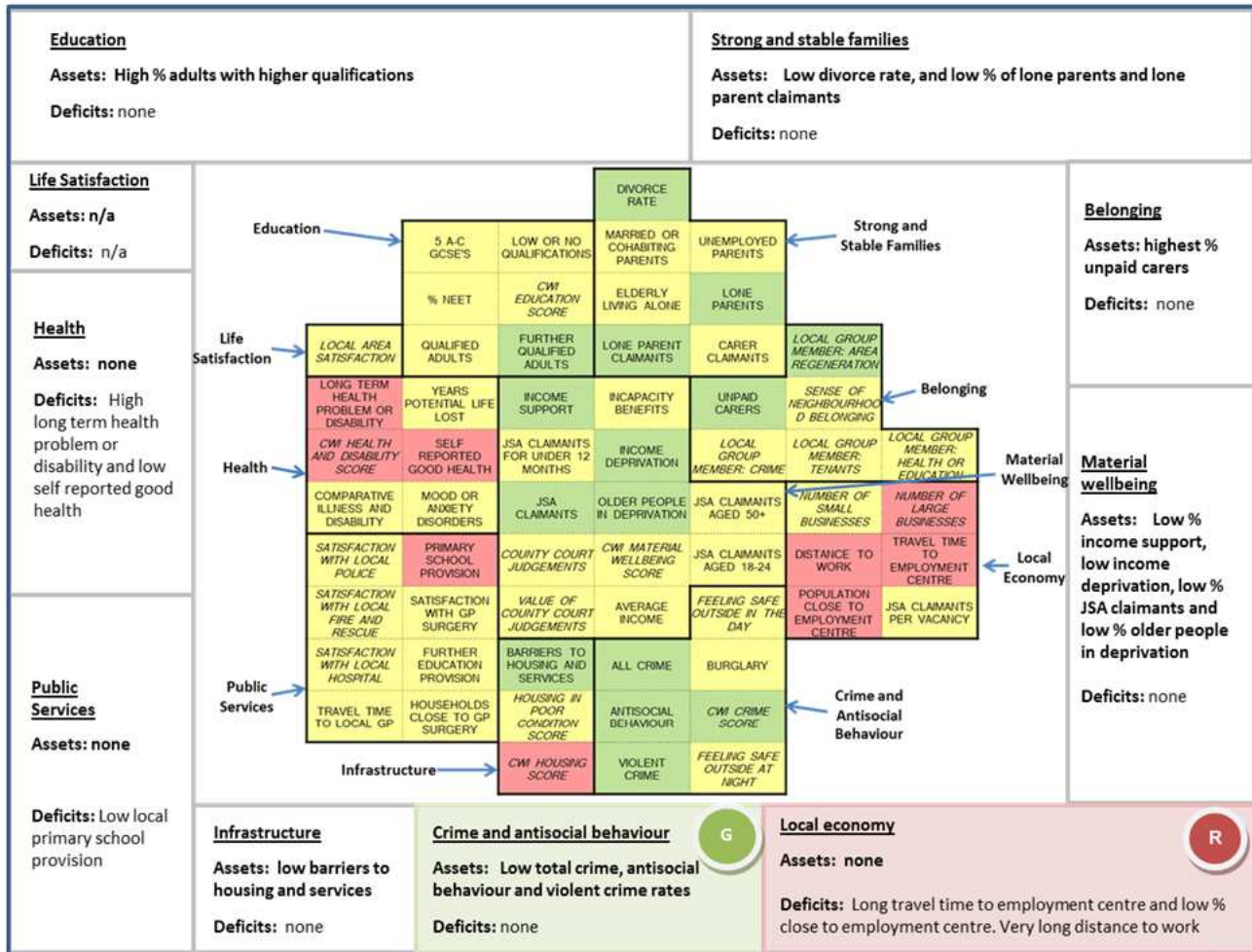

Component	Description
Life satisfaction	
Education	Better than average qualifications at level 4 or above
Health	Worse than average limiting long term health problem or disability, health and disability score in CWI and self reported good health
Material wellbeing	Better than average for income support, income deprivation, JSA claimants and income deprivation affecting older people
Strong and stable families	Better than average % of people who are divorced, children living in lone parent households and lone parent claimants
Belonging	Best ranking ward for % unpaid carers and amongst the ten best wards for membership of local regeneration group
Local economy	Worse than average walking/public transport travel time to employment centre and % of working age population within 20 mins of employment centre by walking/public transport or cycling. Worse than average for number of large local businesses and fourth worst ward for distance travelled to work
Public services	Worse than average for primary school within 15 mins by walking/public transport
Crime and antisocial behaviour	Fourth best ward for crime score in CWI. Better than average all crime offences, antisocial behaviour and violent crime rates
Infrastructure	Better than average barriers to housing and services score, but fifth worst ward for housing score in CWI

Old Town (Bexhill), Rother

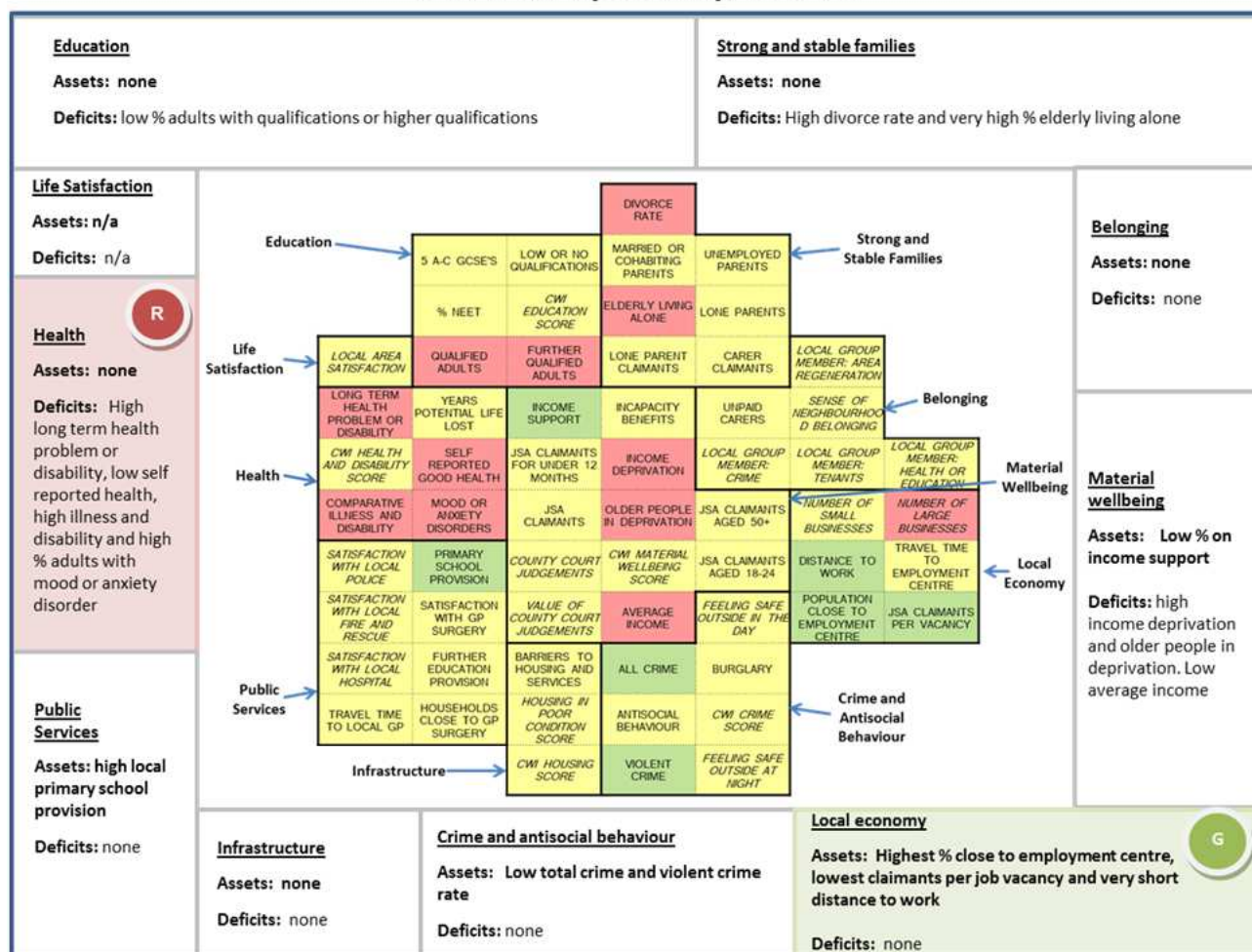

Component	Description
Life satisfaction	
Education	Worse than average qualifications at level 2 or above or at level 4 or above
Health	Worse than average limiting long term health problem or disability, self reported good health, comparative illness and disability and mood or anxiety disorders in adults
Material wellbeing	Better than average for income support. Worse than average income deprivation, income deprivation affecting older people and average household income
Strong and stable families	Worse than average % of people who are divorced and in the ten worst wards for elderly people living alone
Belonging	
Local economy	Best ranking ward for % of working age population within 20 mins of employment centre by walking/public transport or cycling. Second worst ward for number of small local businesses, best ranking ward for claimants per job vacancy and fourth best ward for distance travelled to work
Public services	Better than average for primary schools within 15 mins by walking/public transport
Crime and antisocial behaviour	Better than average all crime offences and violent crime
Infrastructure	

Rother Levels, Rother

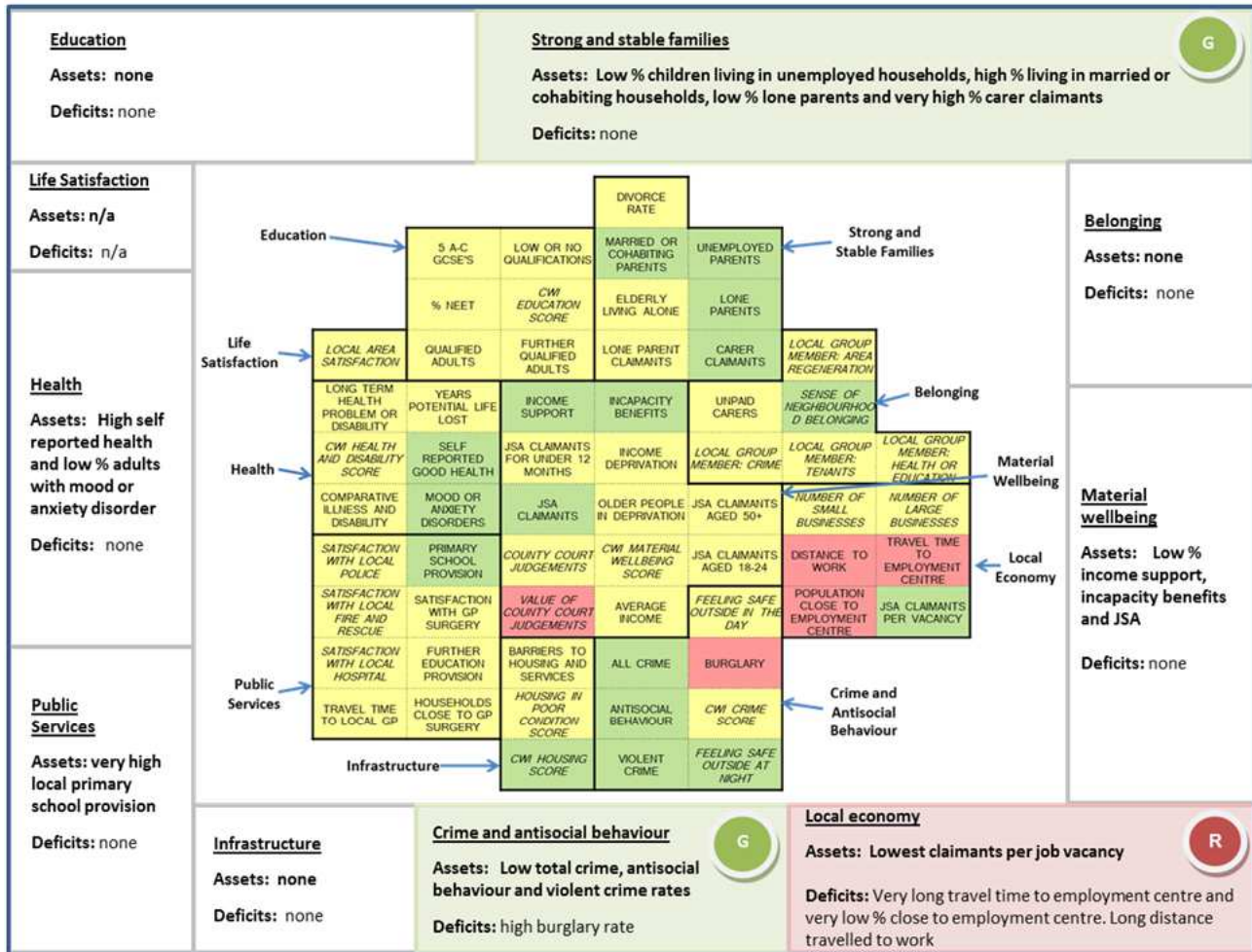

Component	Description
Life satisfaction	
Education	
Health	Better than average self reported good health and mood or anxiety disorders in adults
Material wellbeing	Better than average % on income support, incapacity benefit and JSA claimants. Worse than average value of county court judgements
Strong and stable families	Better than average % children living in workless households, children living in married or cohabiting households, and children living in lone parent households. Amongst ten best wards for carer claimants
Belonging	Better than average sense of neighbourhood belonging
Local economy	Amongst ten worst wards for walking /public transport travel time to employment centre and fifth worst ward for % of working age population within 20 mins of employment centre by walking/public transport or cycling. Best ranking ward for claimants per job vacancy and worse than average distance travelled to work
Public services	Fifth best ward for primary school within 15 mins by walking/public transport
Crime and antisocial behaviour	Better than average feeling of safety outside during the night. Better than average all crime offences, antisocial behaviour and violent crime rates but worse than average burglary rate
Infrastructure	Better than average housing score in CWI

Rye, Rother

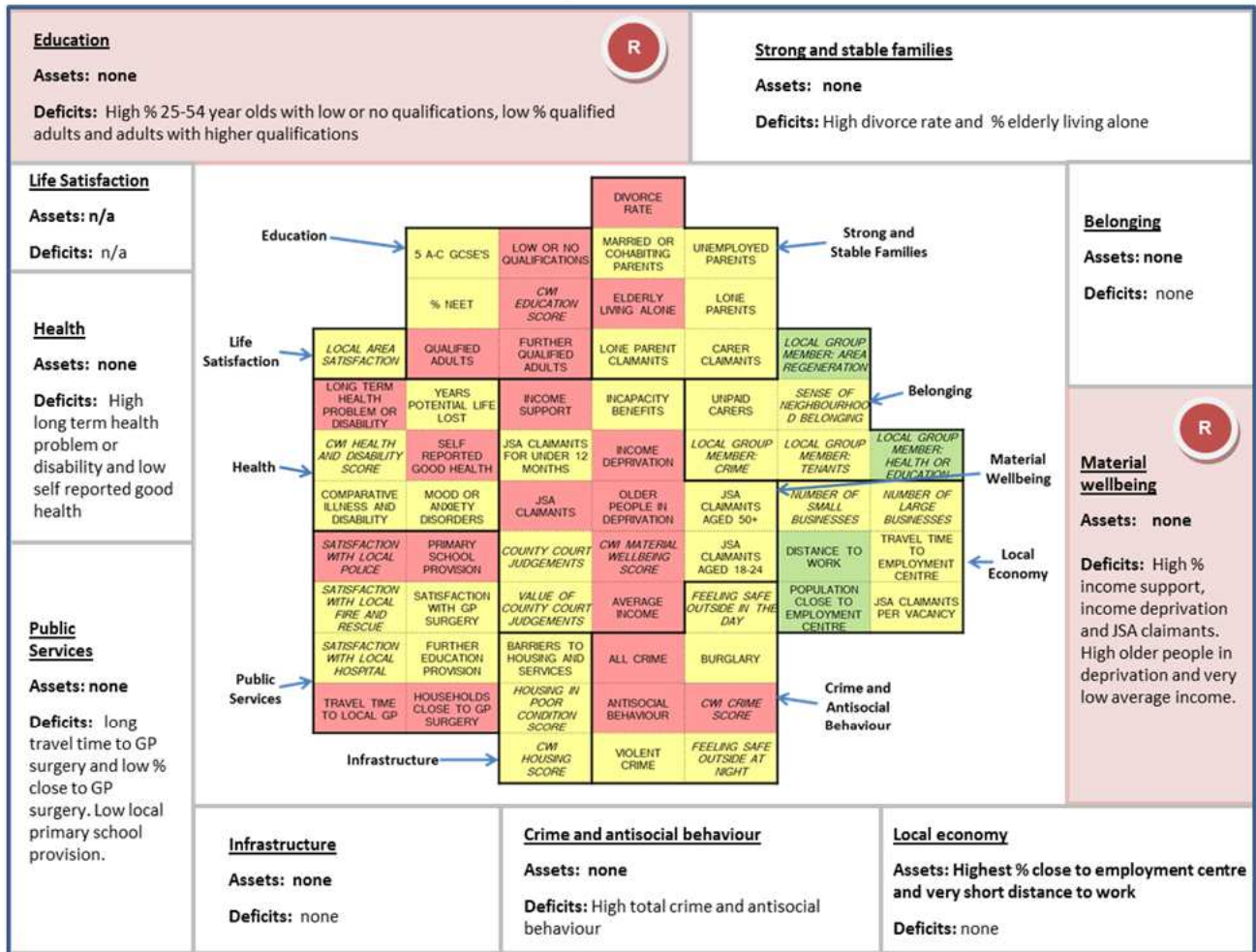

Component	Description
Life satisfaction	
Education	Amongst the ten worst wards for 25-54 year olds with low or no qualifications and for educational scores in the CWI. Worse than average for qualifications at level 2 or above or at level 4 or above
Health	Worse than average for limiting long term health problem or disability and self reported good health
Material wellbeing	Worse than average % income support, income deprivation and JSA claimants. Worse than average CWI material wellbeing scores and income deprivation affecting older people and amongst the ten worst wards for average household income
Strong and stable families	Worse than average % of people who are divorced and % elderly people living alone
Belonging	Amongst ten best wards for membership of a local health or education group or of a local regeneration group
Local economy	Best ranking ward for % of working age population within 20 mins of employment centre by walking/public transport or cycling and amongst the ten best wards for distance travelled to work
Public services	Worse than average for satisfaction with local police, walking/public transport travel time to GP surgery, % of households within 15 mins of GP surgery by walking/public transport and primary schools within 15 mins by walking/public transport
Crime and antisocial behaviour	Worse than average crime score in CWI. Worse than average all crime offences and antisocial behaviour
Infrastructure	

Sackville (Bexhill), Rother

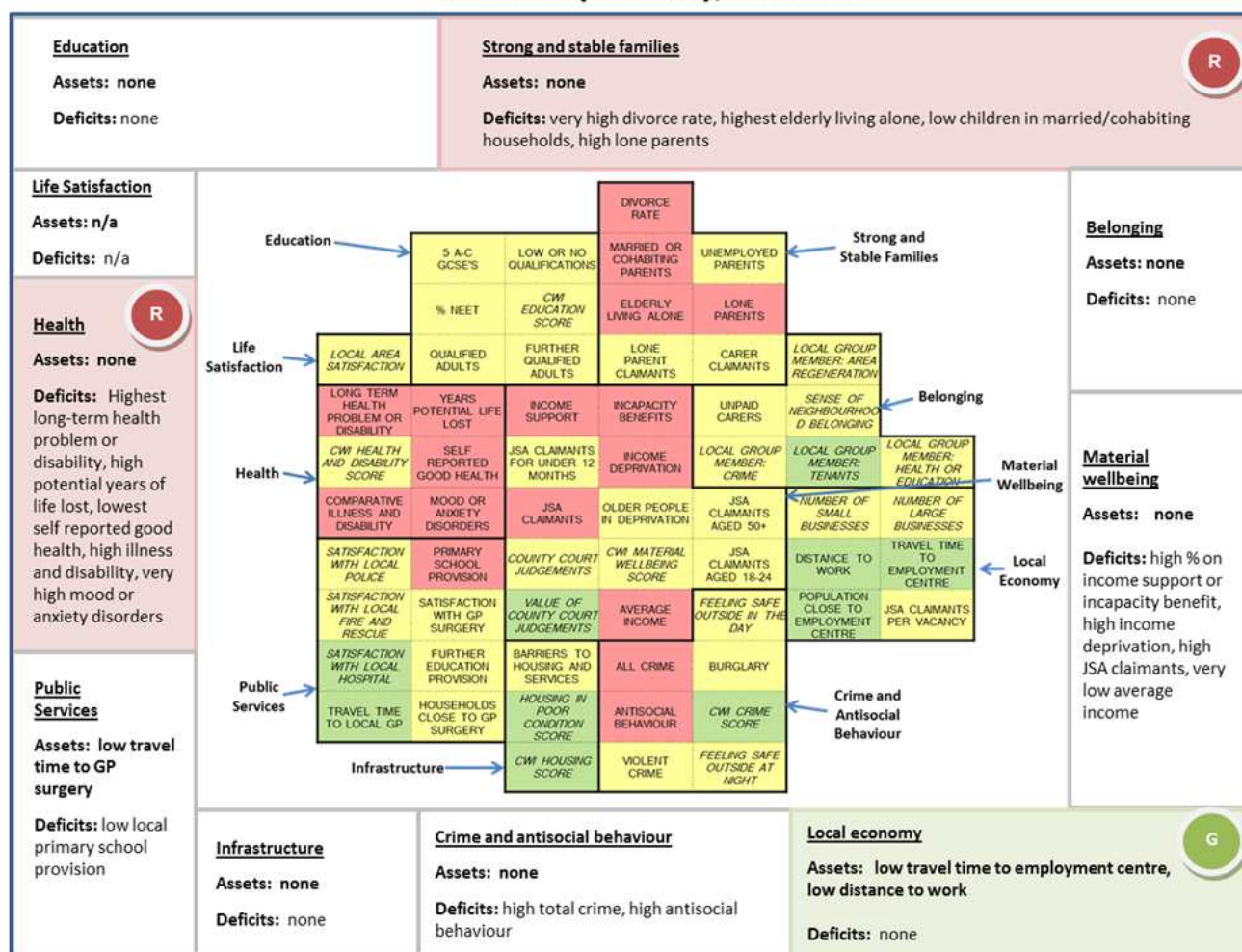

Component	Description
Life satisfaction	
Education	
Health	Worst ward for limiting long term health problem or disability, worse than average potential years of life lost, worst ranking ward for self reported good health, worse than average comparative illness and disability and third worst for mood or anxiety disorders in adults
Material wellbeing	Worse than average % on income support, incapacity benefits, and JSA claimants. Worse than average income deprivation, better than average value of county court judgements, third worst average household income
Strong and stable families	Amongst the worst 10 wards for % of people who are divorced, worst ranking ward for elderly people living alone, worse than average for children living in married or cohabiting households, or in lone parent households
Belonging	Amongst the 10 best wards for membership of local tenants group
Local economy	Better than average for walking/public transport travel time to employment centre, better than average for number of large local businesses, and for distance travelled to work
Public services	Amongst the best 10 wards for satisfaction with local hospital, better than average walking/public transport travel time to GP surgery, worse than average primary school within 15 mins by walking/public transport
Crime and antisocial behaviour	Amongst the best 10 wards for crime score in CWI, worse than average for all crime offences and antisocial behaviour
Infrastructure	Better than average for housing score in CWI and housing in poor condition score

Salehurst, Rother

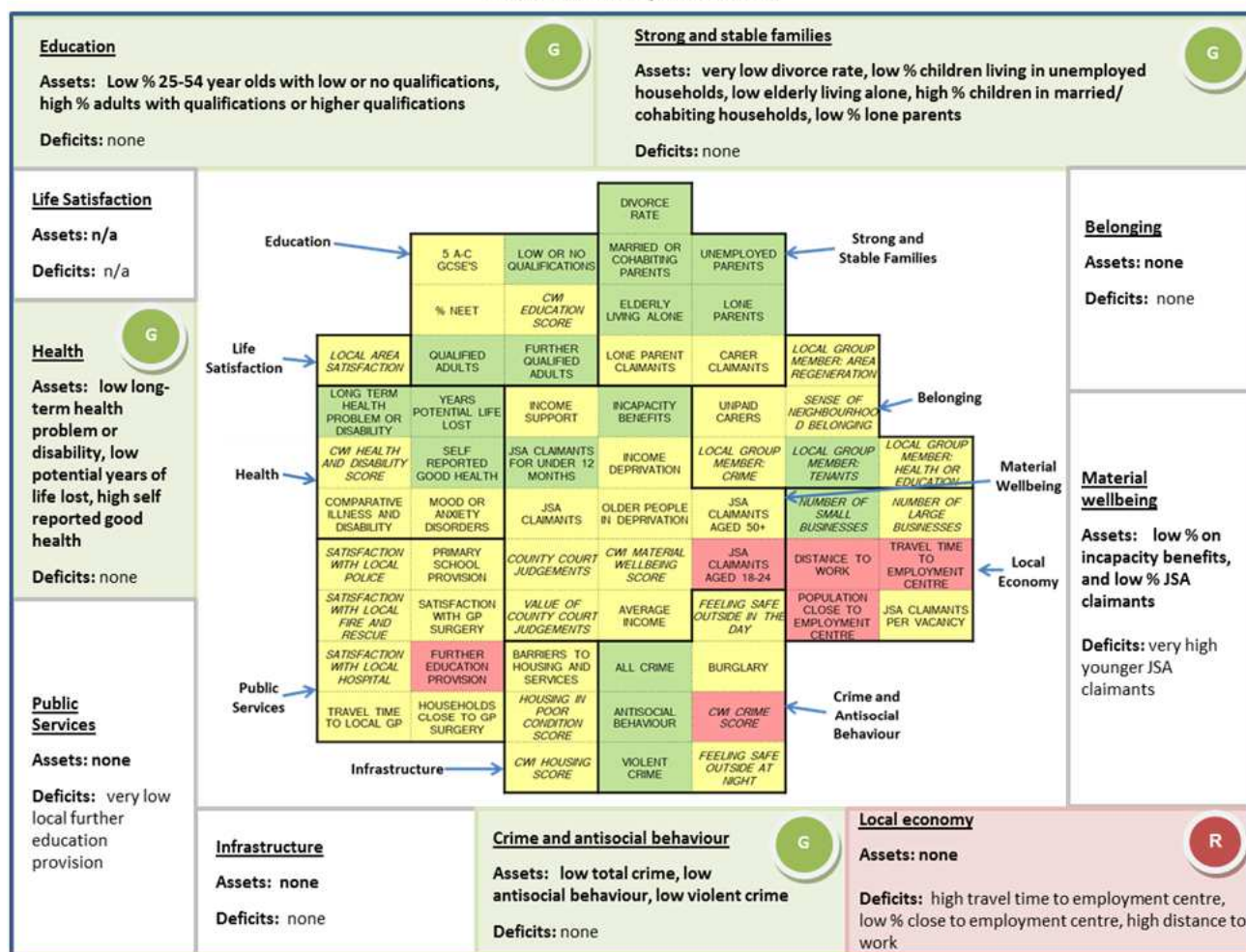

Component	Description
Life satisfaction	
Education	Better than average % of 25-54 year olds with low or no qualifications, qualifications at level 2 or above and at level 4 or above
Health	Better than average for limiting long term health problem or disability, potential years of life lost and self reported good health
Material wellbeing	Better than average for incapacity benefits and JSA claimants, amongst the worst 10 wards for JSA claimants aged 18-24
Strong and stable families	Second best ward for % of people who are divorced, better than average for children living in workless households, elderly people living alone, children living in married or cohabiting households or in lone parent households
Belonging	Amongst the best 10 wards for membership of local tenants group
Local economy	Worse than average walking/public transport travel time to employment centre and for % of working age population within 20 mins of employment centre by walking/public transport or cycling, better than average for number of small local businesses, worse than average for distance travelled to work
Public services	Worse than average for further education institutions within 30 mins walking/public transport
Crime and antisocial behaviour	Worse than average for crime score in CWI, better than average for all crime offences, antisocial behaviour and violent crime
Infrastructure	

Sidley (Bexhill), Rother

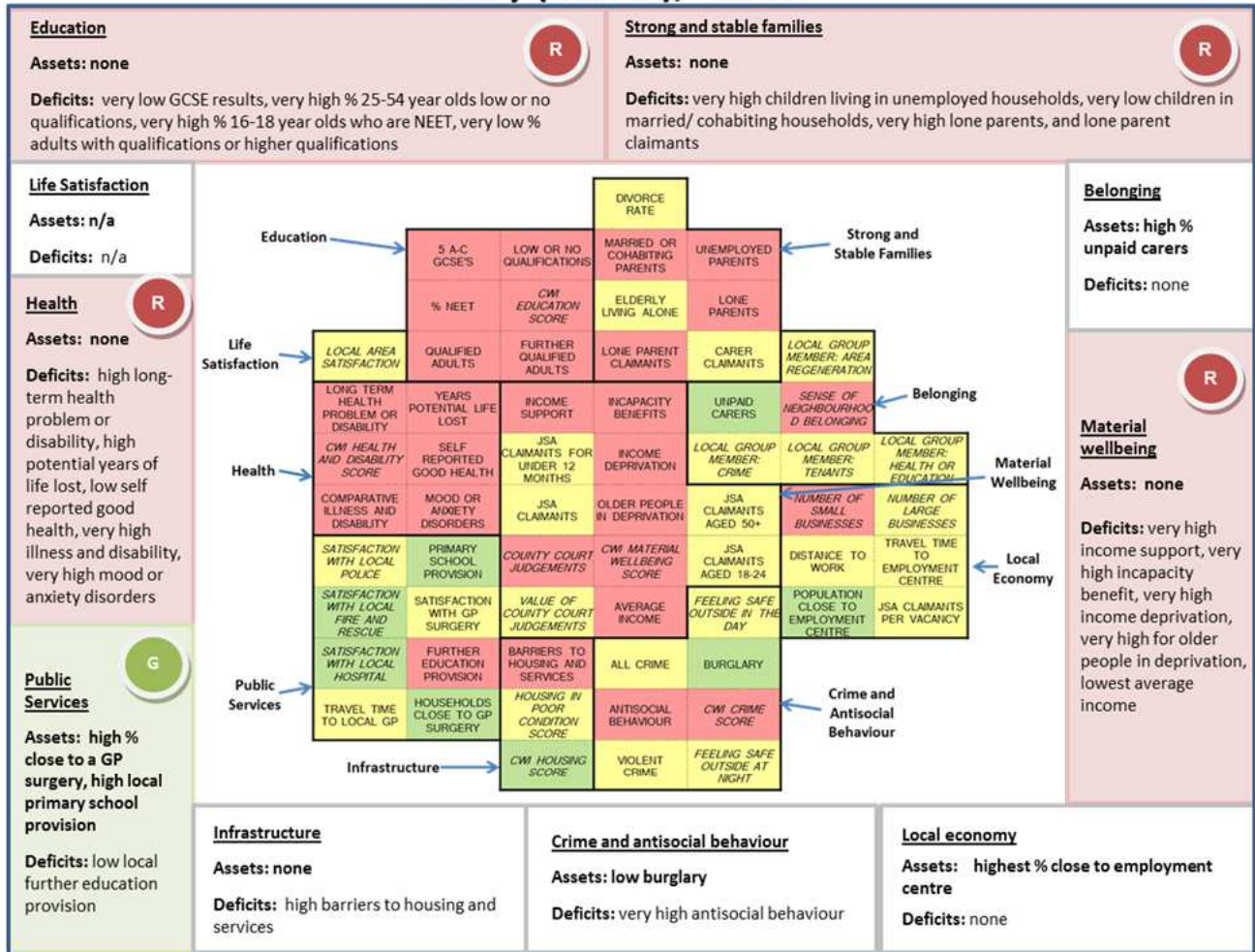

Component	Description
Life satisfaction	
Education	Amongst the worst 10 wards for GCSE results, 16-18 year olds who are NEET, educational scores in the CWI and 25-54 year olds with low or no qualifications, ranked third worst for qualifications at level 2 or above, and second worst for qualifications at level 4 or above
Health	Worse than average for limiting long term health problem or disability, and for potential years of life lost, worse than average for health and disability score in CWI, and for self reported good health, amongst the worst 10 wards for comparative illness and disability, and for mood or anxiety disorders in adults
Material wellbeing	Third worst ward for % on income support, amongst the worst 10 wards for incapacity benefits, fifth worst ward for income deprivation, amongst the worst 10 wards for CWI material wellbeing scores, and for income deprivation affecting older people, worse than average number of county court judgements, worst ranking ward for average household income
Strong and stable families	Third worst for children living in workless households, and fifth worst ward for children living in married or cohabiting households, second worst for children living in lone parent households, and fifth worst ward for lone parent claimants
Belonging	fourth worst ward for sense of neighbourhood belonging, better than average for unpaid carers
Local economy	Best ranking ward for % population within 20 mins of employment centre by walking/public transport or cycling, worse than average for number of small local businesses
Public services	Amongst the best 10 wards for satisfaction with local fire & rescue services, fourth best for satisfaction with local hospital, better than average for % of households within 15 mins of GP surgery by walking/public transport, worse than average for further education institutions within 30mins walking/public transport, better than average for primary schools within 15 mins by walking/public transport
Crime and antisocial behaviour	Amongst the worst 10 wards for crime score in CWI, better than average for burglary, amongst ten worst wards for antisocial behaviour
Infrastructure	Amongst ten worst ward for barriers to housing and services score, fifth best ward for housing score in CWI

St Marks (Bexhill), Rother

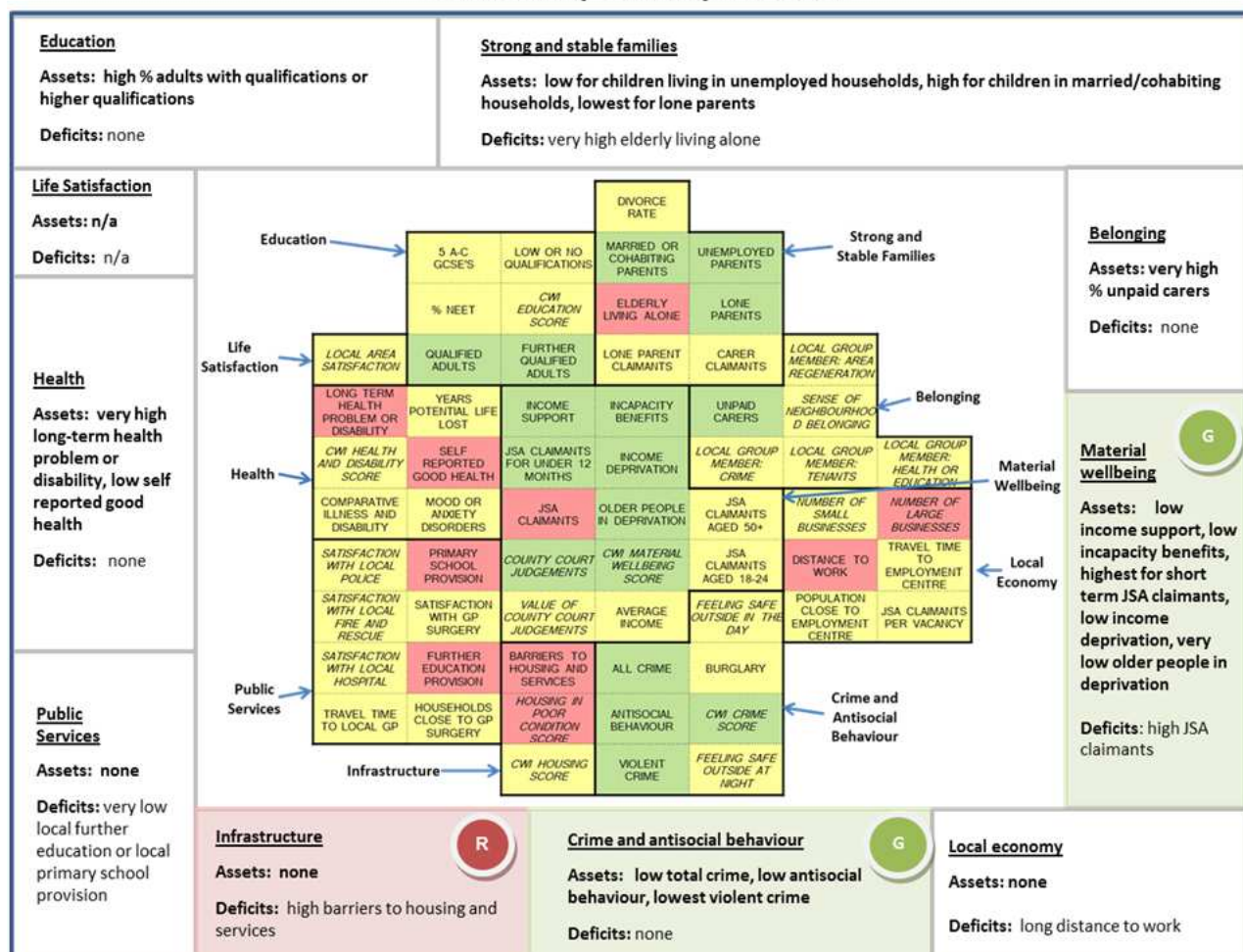

Component	Description
Life satisfaction	
Education	Better than average % with qualifications at level 2 or above or at level 4 or above
Health	Amongst the worst 10 wards for limiting long term health problem or disability, worse than average self reported good health
Material wellbeing	Better than average % on income support, and % on incapacity benefit, better ranking for JSA claimants claiming for less than 12 months, better than average income deprivation, worse than average for JSA claimants, better than average CWI material wellbeing scores, fifth best ward for income deprivation affecting older people, better than average number of county court judgements
Strong and stable families	Better than average for children living in workless households, amongst the worst 10 wards for elderly people living alone, better than average for children living in married or cohabiting households, best ward for children living in lone parent households
Belonging	Second best ward for unpaid carers
Local economy	Worse than average for number of large local businesses, and for distance travelled to work
Public services	worse than average for further education institutions within 30 mins walking/public transport, and for primary schools within 15 mins by walking/public transport
Crime and antisocial behaviour	Amongst the best 10 wards for crime score in CWI, better than average for all crime offences and antisocial behaviour, ranked the best ward for violent crime
Infrastructure	Worse than average for barriers to housing and services score and housing in poor condition score

St Michaels (Bexhill), Rother

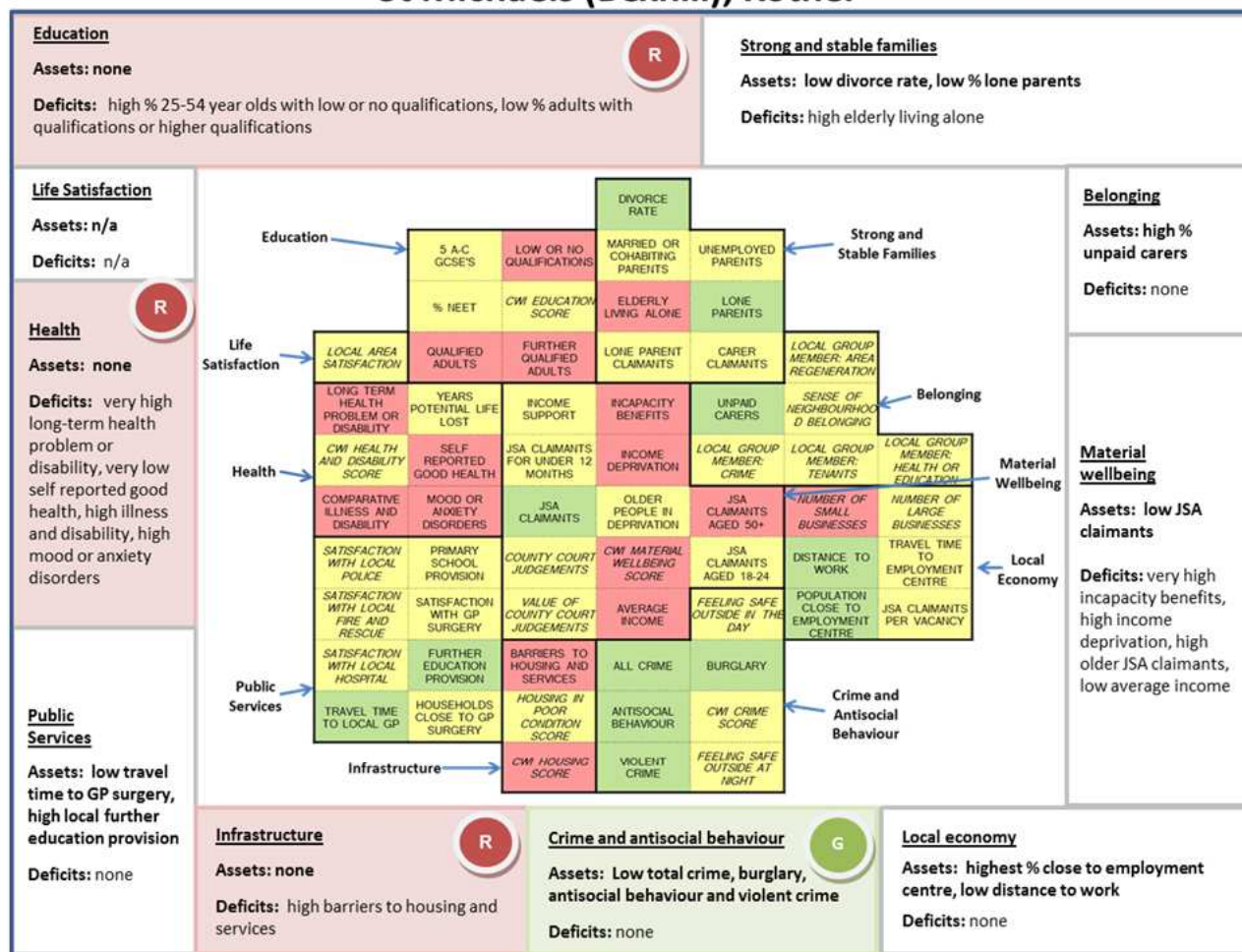

Component	Description
Life satisfaction	
Education	Worse than average % of 25-54 year olds with low or no qualifications, worse than average % with qualifications at level 2 or above or at level 4 or above
Health	Third worst ward for limiting long term health problem or disability, fourth worst for self reported good health, worse than average comparative illness and disability and mood or anxiety disorders in adults
Material wellbeing	Amongst the worst 10 wards for incapacity benefits, worse than average for income deprivation, better than average for JSA claimants, worse than average for JSA claimants aged over 50 years, worse than average CWI material wellbeing scores, worse than average household income
Strong and stable families	Better than average % of people who are divorced, worse than average for elderly people living alone, better than average children living in lone parent households
Belonging	Better than average for unpaid carers
Local economy	Best ranking ward for % population within 20 mins of employment centre by walking/public transport or cycling, fifth worst ranked ward for number of small local businesses, better than average for distance travelled to work
Public services	Better than average walking/public transport travel time to GP surgery, and further education institutions within 30 mins walking/public transport
Crime and antisocial behaviour	Better than average for all crime offences, burglary, antisocial behaviour and violent crime
Infrastructure	Worse than average for barriers to housing and services score and also for housing score in CWI

St Stephens (Bexhill), Rother

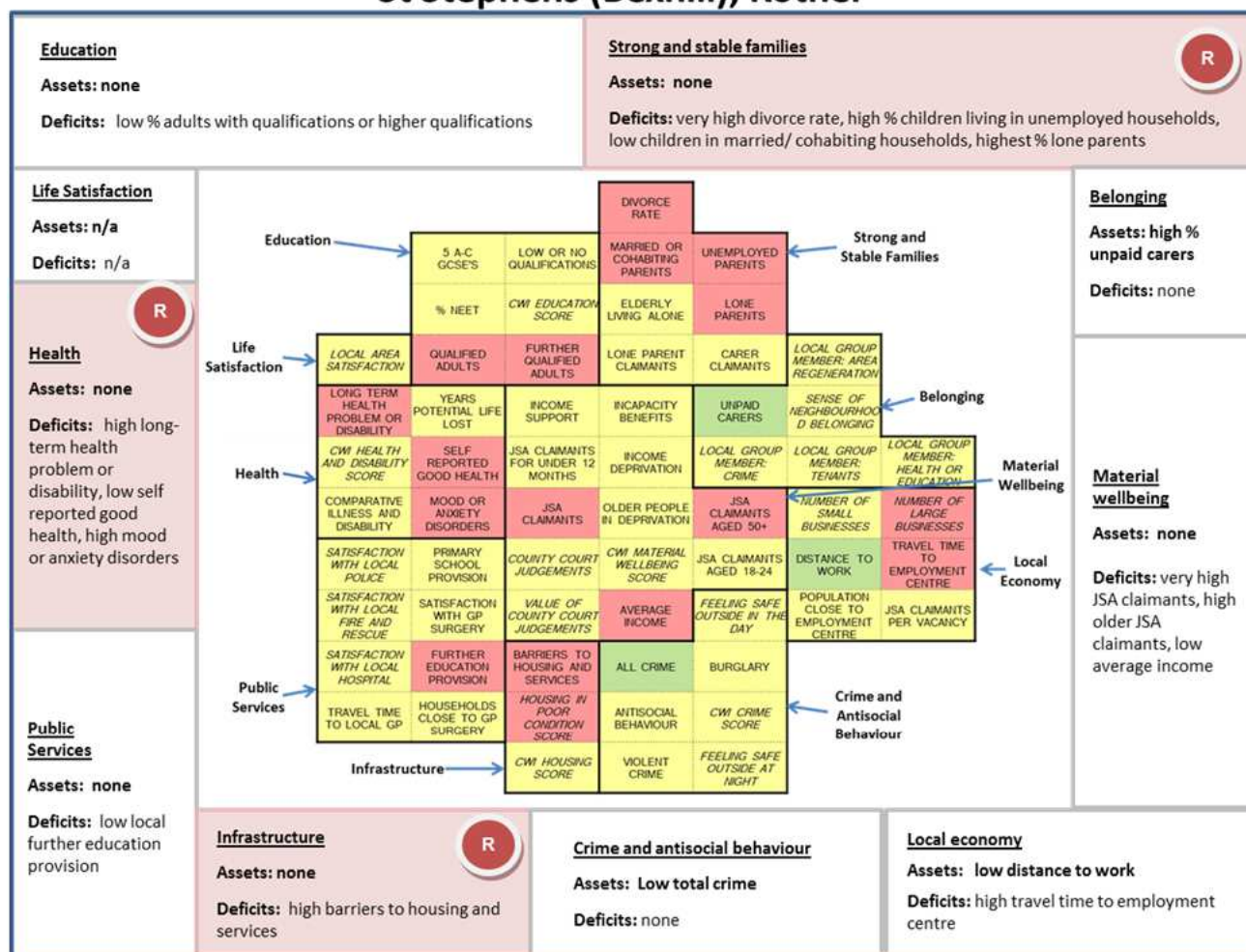

Component	Description
Life satisfaction	
Education	Worse than average qualifications at level 2 or above and at level 4 or above
Health	Worse than average for limiting long term health problem or disability, self reported good health and mood or anxiety disorders in adults
Material wellbeing	Fourth worst for JSA claimants, worse than average for JSA claimants aged over 50 years, worse than average household income
Strong and stable families	Amongst the worst 10 wards for % of people who are divorced, worse than average children living in workless households, worse than average children living in married or cohabiting households, worst ward for children living in lone parent households
Belonging	Better than average for unpaid carers
Local economy	Worse than average walking/public transport travel time to employment centre, worse than average number of small local businesses, better than average for distance travelled to work
Public services	Worse than average further education institutions within 30 mins walking/public transport
Crime and antisocial behaviour	Better than average for all crime offences
Infrastructure	Worse than average for barriers to housing and services score and housing in poor condition score

Ticehurst and Etchingham, Rother

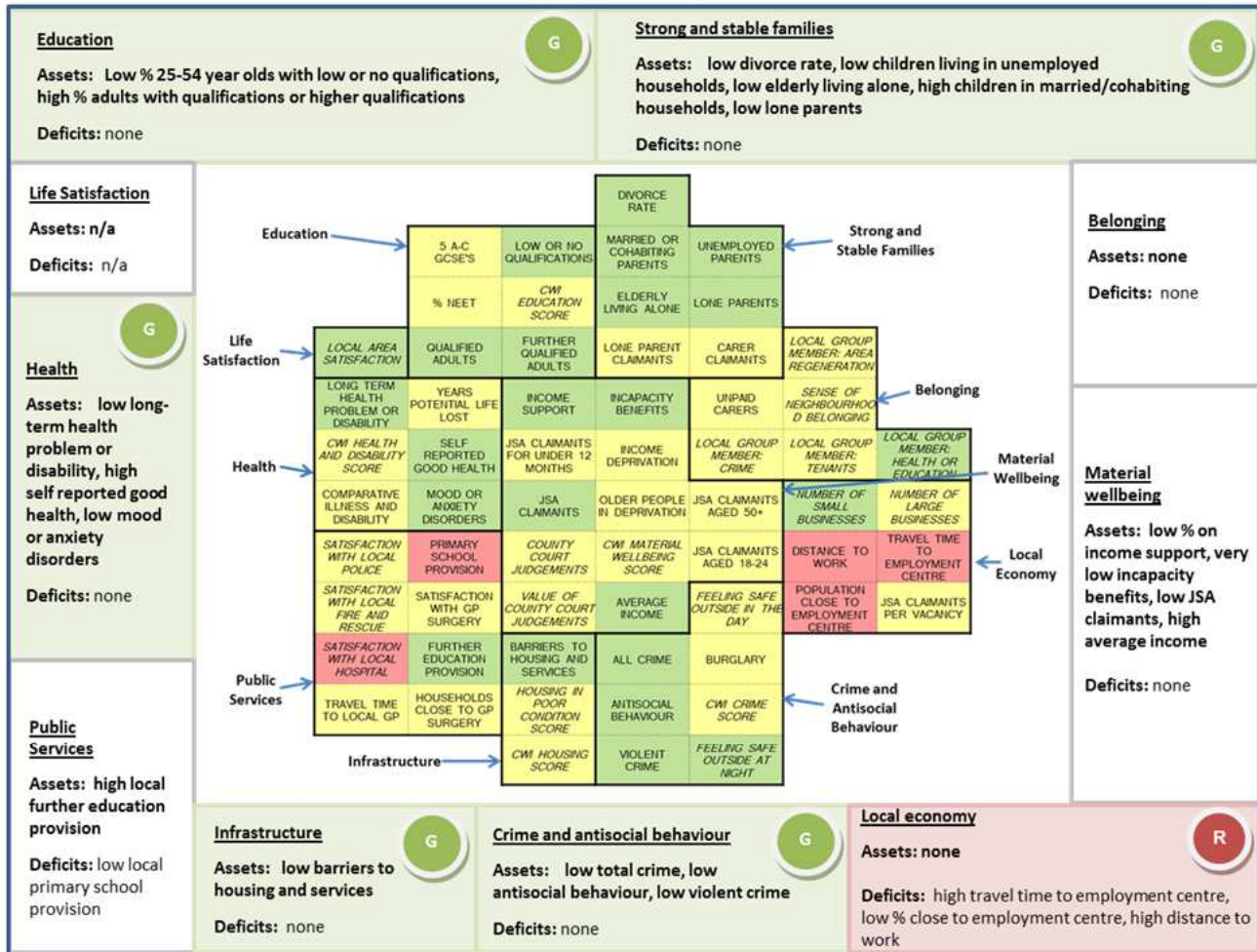

Component	Description
Life satisfaction	Fifth best ward for satisfaction satisfaction with local area
Education	Better than average % of 25-54 year olds with low or no qualifications, better than average % with qualifications at level 2 or above or at level 4 or above
Health	Better than average for limiting long term health problem or disability, self reported good health, and mood or anxiety disorders in adults
Material wellbeing	Better than average % on income support, amongst the best 10 wards for incapacity benefits, better than average for JSA claimants, better than average household income
Strong and stable families	better than average for % of people who are divorced, children living in workless households, elderly people living alone, children living in married or cohabiting households and children living in lone parent households
Belonging	Better than average membership of local health or education group
Local economy	Worse than average for walking/public transport travel time to employment centre and for % of working age population within 20 mins of employment centre by walking/public transport or cycling, better than average for number of small local businesses, worse than average distance to work
Public services	Worst satisfaction with local hospital, better than average for further education institutions within 30 mins walking/public transport, worse than average for primary schools within 15 mins by walking/public transport
Crime and antisocial behaviour	Better than average feeling of safety outside during the night, all crime offences, antisocial behaviour and violent crime
Infrastructure	Better than average barriers to housing and services score

Alfriston, Wealden

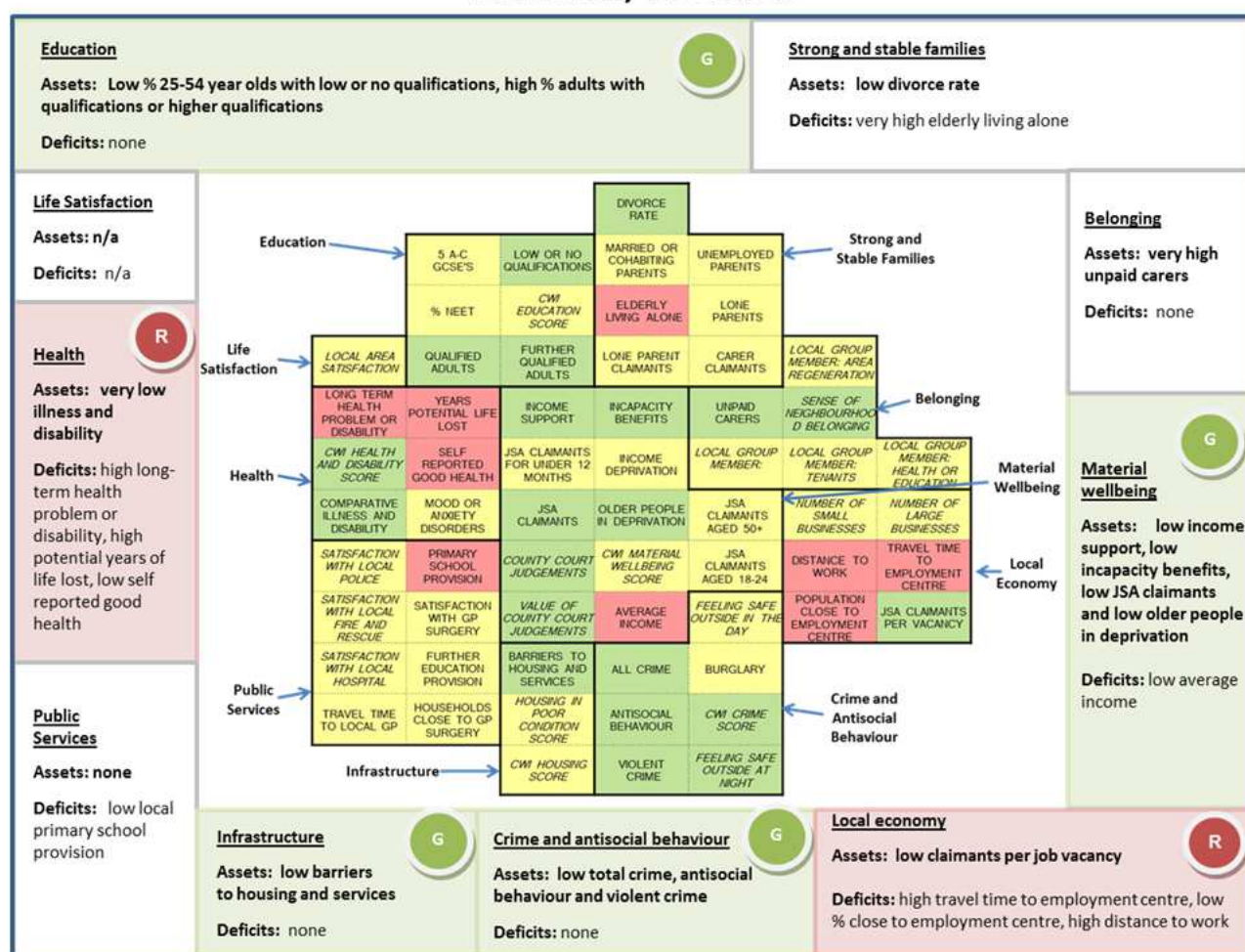

Component	Description
Life satisfaction	
Education	Better than average % 25-54 year olds with low or no qualifications, qualifications at level 2 or above or at level 4 or above
Health	Worse than average limiting long term health problem or disability, potential years of life lost and self reported good health, amongst the best 10 wards for health and disability score in CWI, better than average comparative illness and disability
Material wellbeing	Better than average % on income support, % incapacity benefits, and % JSA claimants, better than average older people in deprivation, amongst best 10 wards for number of county court judgements and third best for value of county court judgements, worse than average household income
Strong and stable families	Better than average % of people who are divorced, amongst the worst 10 wards for elderly people living alone
Belonging	Second best ward for sense of neighbourhood belonging, amongst the best 10 wards for unpaid carers
Local economy	Worse than average for walking/public transport travel time to employment centre and % of working age population within 20 mins of employment centre by walking/public transport or cycling, better than average for claimants per job vacancy, worse than average for distance to work
Public services	Worse than average primary schools within 15 mins by walking/public transport
Crime and antisocial behaviour	Second best for crime score (CWI), amongst ten best wards for feeling of safety outside during the night, better than average for all crime offences, antisocial behaviour and violent crime
Infrastructure	Better than average barriers to housing and services score

Buxtead and Maresfield, Wealden

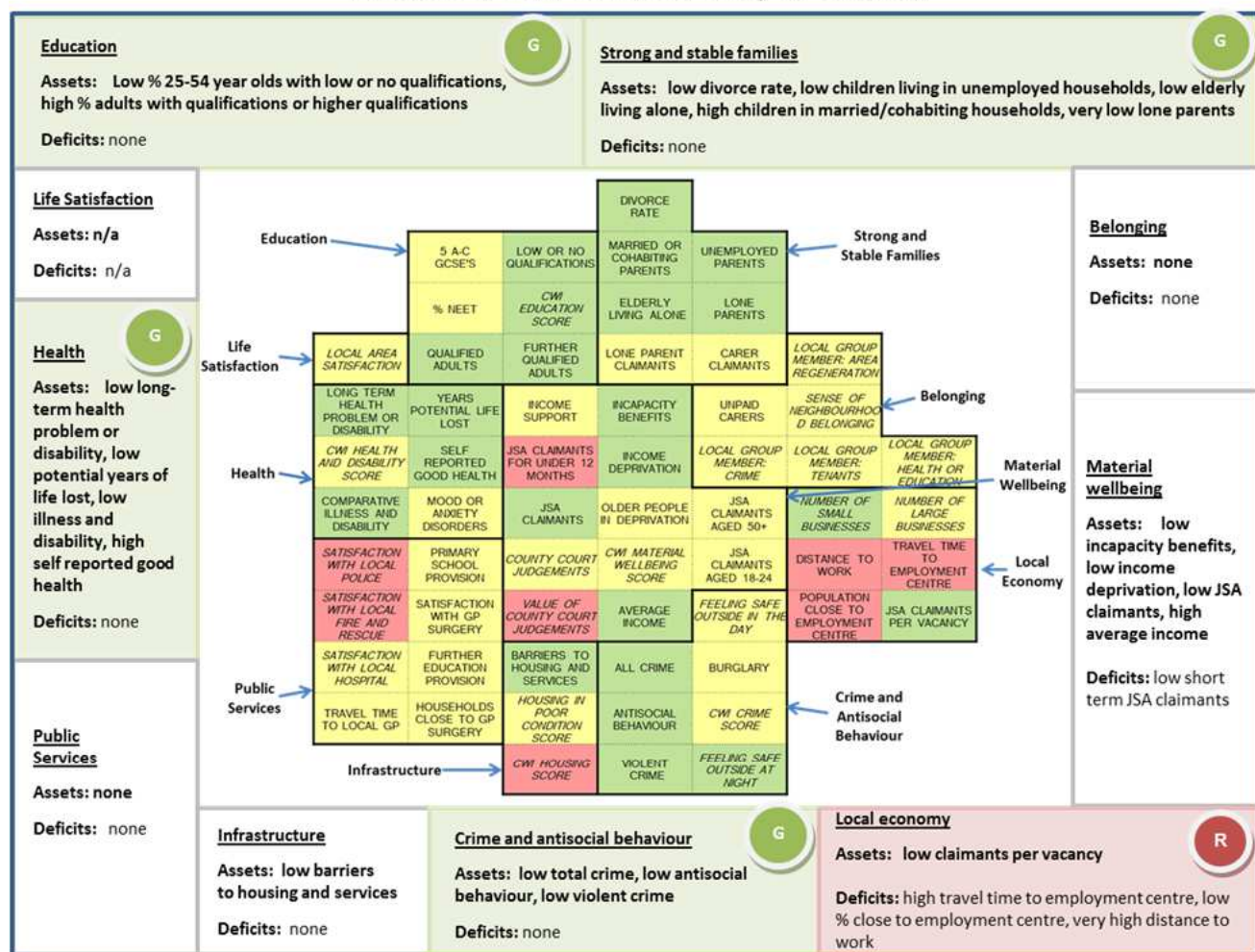

Component	Description
Life satisfaction	
Education	Better than average % of 25-54 year olds with low or no qualifications, better than average % with qualifications at level 2 or above or at level 4 or above, better than average educational scores in the CWI
Health	Better than average limiting long term health problem or disability and potential years of like lost, better than average self reported good health and comparative illness and disability
Material wellbeing	Better than average for incapacity benefits, worse than average for JSA claimants claiming for less than 12 months, better than average income deprivation, better than average JSA claimants, worse than average value of county court judgements, better than average household income
Strong and stable families	better than average for % of people who are divorced, children living in workless households, elderly people living alone, and children living in married or cohabiting households. Amongst ten best wards for children living in lone parent households
Belonging	
Local economy	Worse than average for walking/public transport travel time to employment centre and % of working age population within 20 mins of employment centre by walking/public transport or cycling, second best ward for number of small local businesses, better than average claimants per job vacancy, and worst ranking ward for distance travelled to work
Public services	Amongst the worst 10 wards for satisfaction with local police and satisfaction with local fire & rescue services
Crime and antisocial behaviour	Better than average feeling of safety outside during the night, all crime offences, antisocial behaviour and violent crime
Infrastructure	Better than average barriers to housing and services score, amongst the worst 10 wards for housing score in CWI

Chiddingly and East Hoathly, Wealden

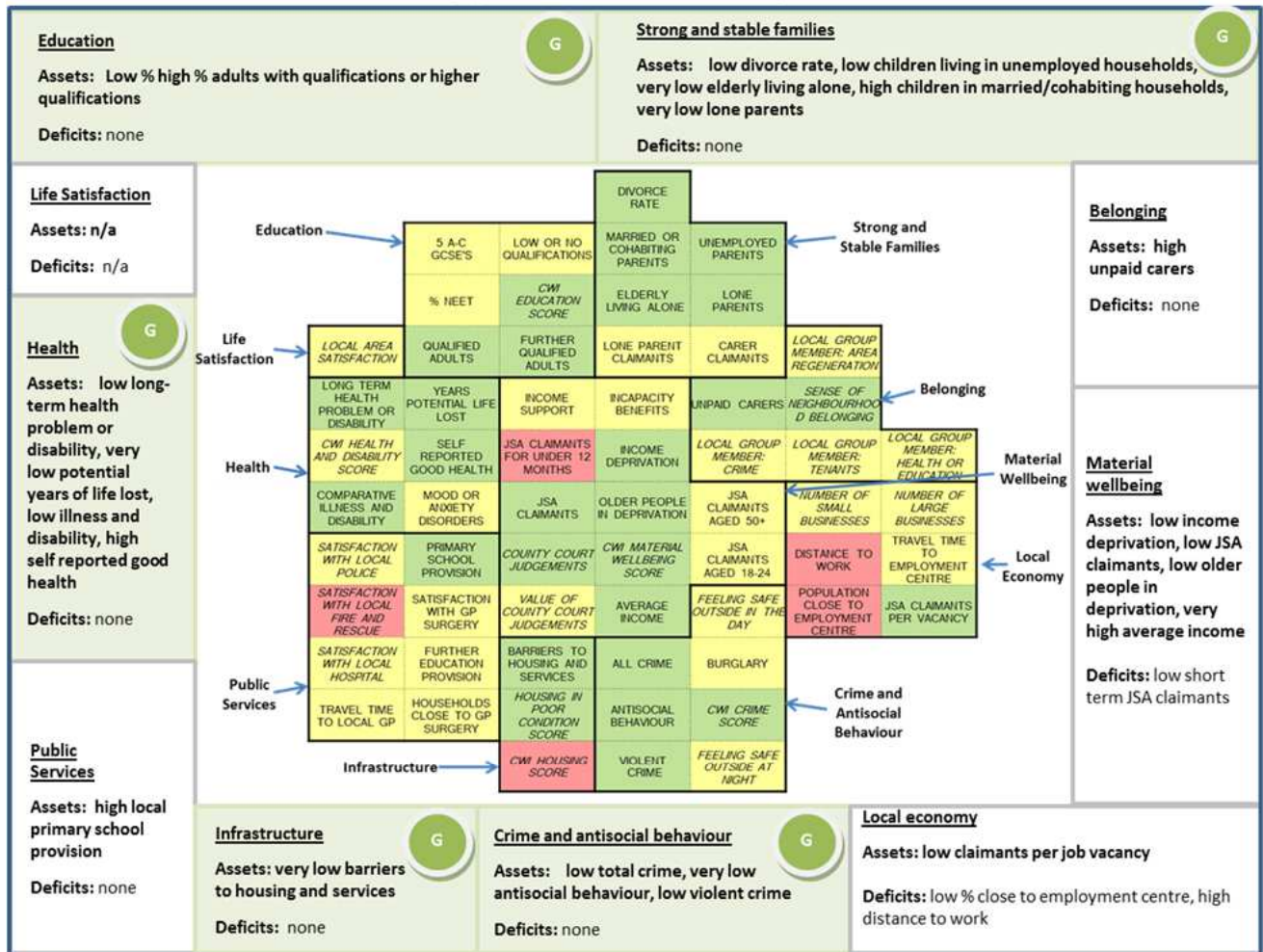

Component	Description
Life satisfaction	
Education	Better than average % adults with qualifications at level 2 or above or at level 4 or above, better than average educational scores in the CWI
Health	Better than average for limiting long term health problem or disability, amongst the best 10 wards for potential years of life lost, better than average self reported good health and for comparative illness and disability
Material wellbeing	Worse than average for JSA claimants claiming for less than 12 months, better than average for income deprivation, JSA claimants, CWI material wellbeing scores, income deprivation affecting older people, and number of county court judgements, amongst the best 10 wards for average household income
Strong and stable families	better than average for % of people who are divorced, children living in workless households, children living in married or cohabiting households and for children living in lone parent households, amongst the best 10 wards for elderly people living alone,
Belonging	Amongst the best 10 wards for sense of neighbourhood belonging, better than average for unpaid carers
Local economy	Worse than average % of working age population within 20 mins of employment centre by walking/public transport or cycling, better than average for claimants per job vacancy, worse than average distance to work
Public services	Third worse ward for satisfaction with local fire & rescue services, better than average for primary schools within 15 mins by walking/public transport
Crime and antisocial behaviour	Better than average crime score in CWI, better than average for all crime offences, third best for antisocial behaviour, better than average for violent crime
Infrastructure	Third best ward for barriers to housing and services score, worse than average for housing score in CWI, amongst the best 10 wards for housing in poor condition score

Cross in Hand/Five Ashes, Wealden

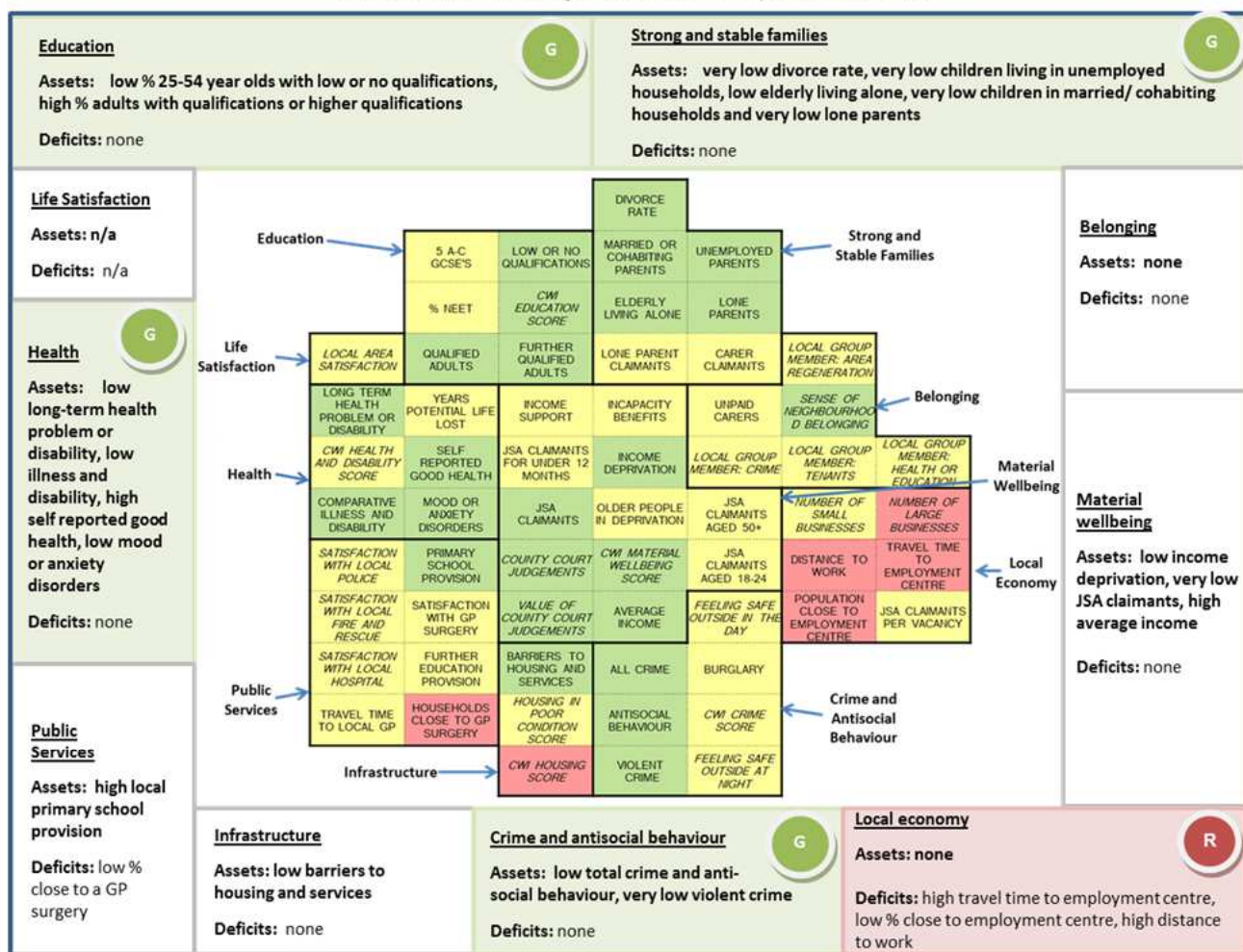

Crowborough East, Wealden

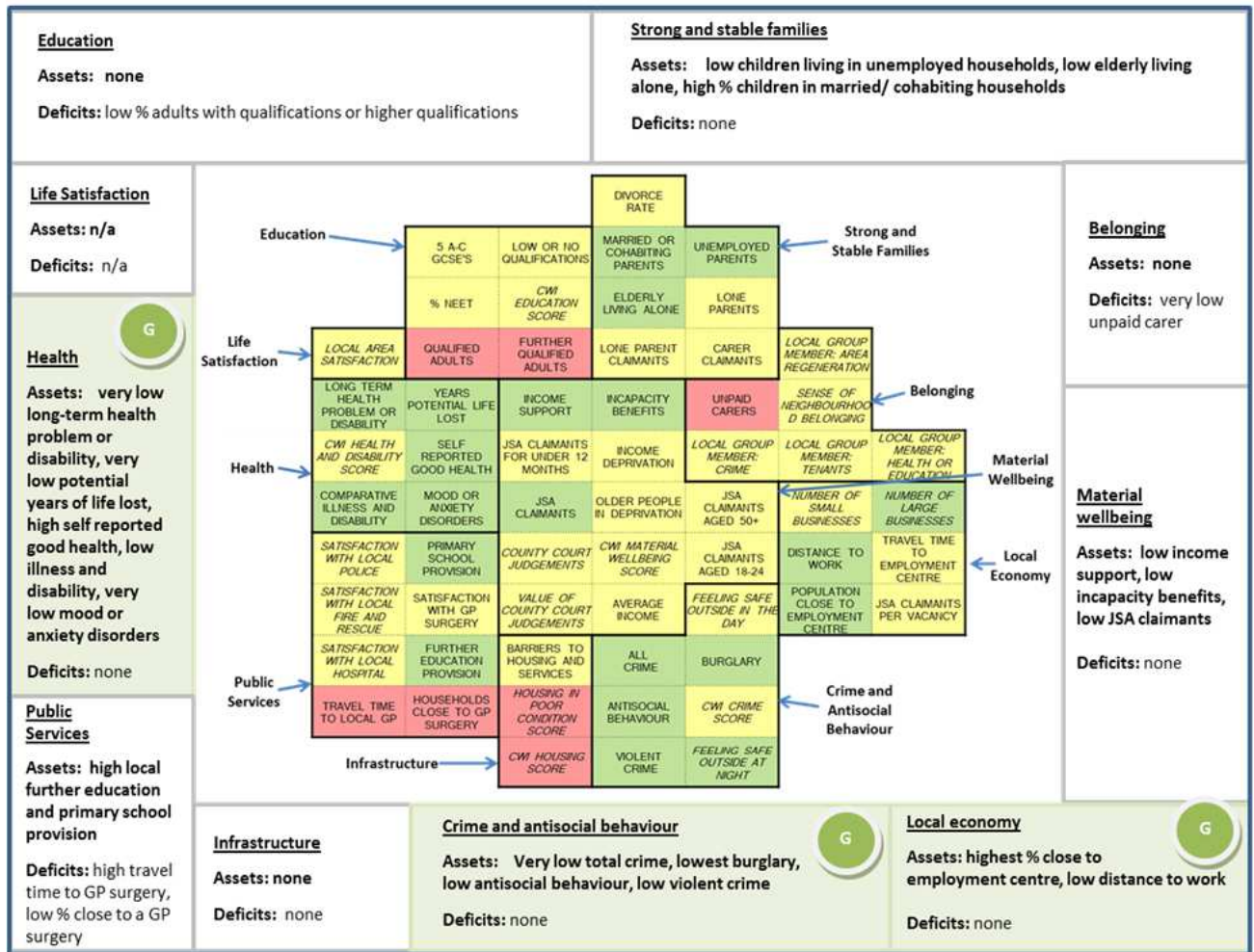

Component	Description
Life satisfaction	
Education	Worse than average qualifications at level 2 or above and at level 4 or above
Health	Amongst the best 10 wards for limiting long term health problem or disability, 5th best ward for potential years of life lost, better than average self reported good health and comparative illness and disability, and amongst the best 10 wards for mood or anxiety disorders in adults
Material wellbeing	Better than average % on income support, incapacity benefits, and JSA claimants
Strong and stable families	Better than average children living in workless households, elderly people living alone and children living in married or cohabiting households
Belonging	Amongst the worst 10 wards for unpaid carers
Local economy	Best ranking ward for % population within 20 mins of employment centre by walking/public transport or cycling, better than average number of large local businesses, better than average for distance travelled to work
Public services	Worse than average walking/public transport travel time to GP surgery and % of households within 15 mins of GP surgery by walking/public transport, better than average for further education institutions within 30 mins walking/public transport, and for primary schools within 15 mins by walking/public transport
Crime and antisocial behaviour	Better than average for feeling of safety outside during the night, second best ward for all crime offences, ranked the best ward for burglary and better than average for antisocial behaviour and violent crime
Infrastructure	Amongst the worst 10 wards for housing score in CWI and also for housing in poor condition score

Crowborough Jarvis Brook, Wealden

Education Assets: none Deficits: none	Strong and stable families Assets: very low % elderly living alone Deficits: lowest carer claimants										
Life Satisfaction Assets: n/a Deficits: n/a											Belonging Assets: none Deficits: lowest unpaid carers
Health Assets: low long-term health problem or disability, low potential years of life lost, high self reported good health Deficits: none											Material wellbeing Assets: low % on income support, incapacity benefit and low % JSA claimants Deficits: very high younger JSA claimants
Public Services Assets: low travel time to GP surgery, high local further education provision Deficits: none											Local economy Assets: very low travel time to employment centre Deficits: very high claimants per job vacancy, high distance to work
Infrastructure Assets: low barriers to housing and services Deficits: none	Crime and antisocial behaviour Assets: Low total crime Deficits: none										

Component	Description
Life satisfaction	
Education	
Health	Better than average limiting long term health problem or disability and potential years of life lost, better than average health and disability score in CWI and self reported good health
Material wellbeing	Better than average income support, incapacity benefits, and JSA claimants, amongst the worst 10 wards for JSA claimants aged 18-24, amongst the best 10 wards for value of county court judgements
Strong and stable families	Fourth best ward for elderly people living alone, worst ward for carer claimants
Belonging	Ranked the worst ward for unpaid carers
Local economy	Amongst the best 10 wards for walking/public transport travel time to employment centre, amongst the worst 10 wards for number of small local businesses, and for claimants per job vacancy, worse than average for distance travelled to work
Public services	Better than average for walking/public transport travel time to GP surgery and further education institutions within 30 mins walking/public transport
Crime and antisocial behaviour	better than average for all crime offences
Infrastructure	Better than average for barriers to housing and services score, worse than average for housing score in CWI

Crowborough North, Wealden

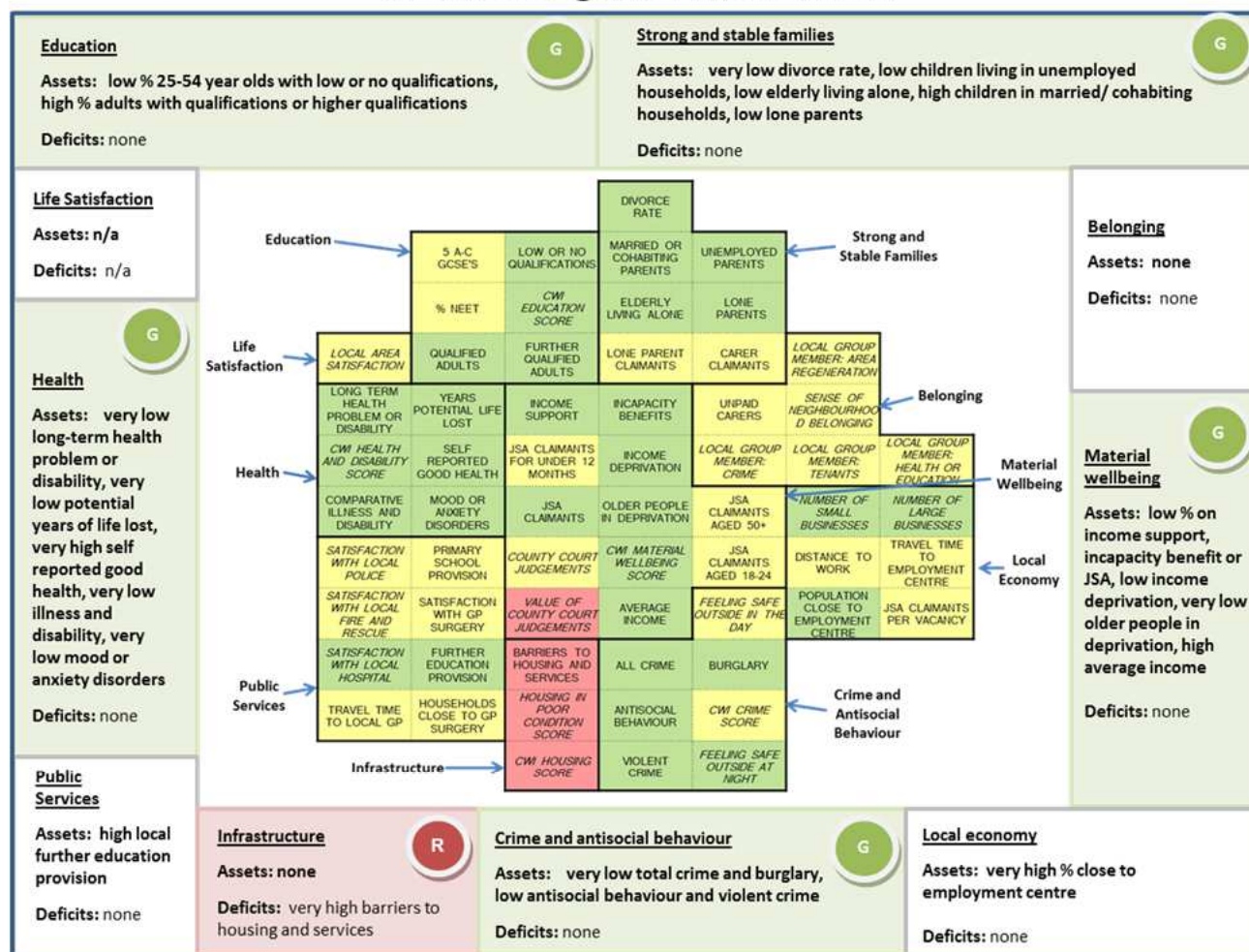

Component	Description
Life satisfaction	
Education	Better than average % 25-54 year olds with low or no qualifications, qualifications at level 2 or above, or at level 4 or above, and better than average for educational scores in the CWI
Health	Amongst the best 10 wards for limiting long term health problem or disability, ranked second best for potential years of life lost, better than average for health and disability score in CWI, fifth best ward for self reported good health and for comparative illness and disability, amongst the best 10 wards for mood or anxiety disorders in adults
Material wellbeing	Better than average % on income support, incapacity benefits and JSA claimants. Better than average for income deprivation and CWI material wellbeing scores, amongst the best 10 wards for income deprivation affecting older people, amongst ten worst wards for value of county court judgements, better than average household income
Strong and stable families	Amongst the best 10 wards for % of people who are divorced, better than average for children living in workless households, elderly people living alone, children living in married or cohabiting households or in lone parent households
Belonging	
Local economy	Best ranking ward for % population within 20 mins of employment centre by walking/public transport or cycling, better than average for number of small and of large local businesses
Public services	Ranked second best for satisfaction with local hospital, better than average further education institutions within 30 mins walking/public transport
Crime and antisocial behaviour	Better than average for feeling of safety outside during the night, amongst the best 10 wards for all crime offences, fifth best ranking ward for burglary, better than average antisocial behaviour and violent crime
Infrastructure	amongst ten worst wards for barriers to housing and services score, fourth worst housing score in CWI and worse than average housing in poor condition score

Crowborough St Johns, Wealden

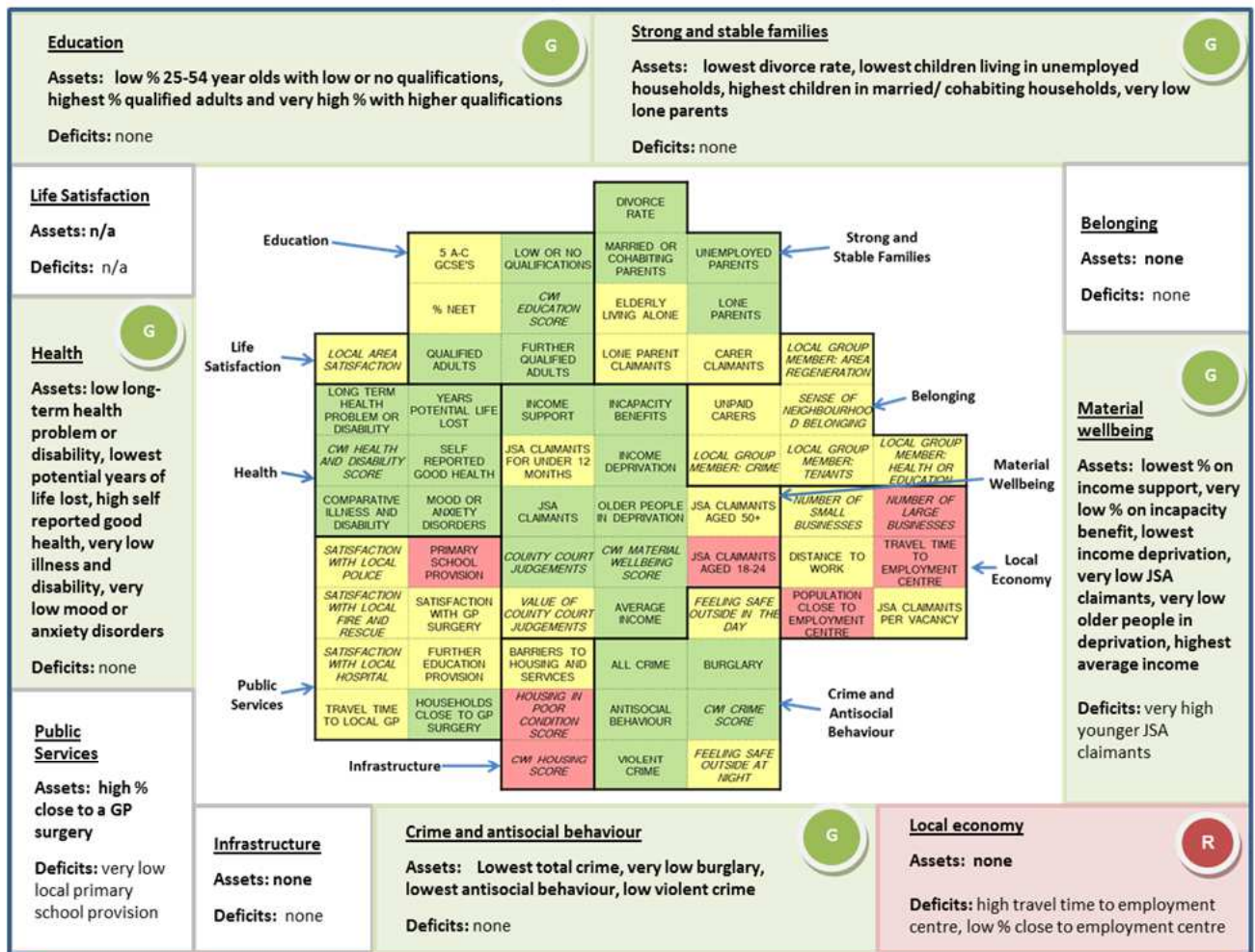

Component	Description
Life satisfaction	
Education	Better than average 25-54 year olds with low or no qualifications, Best ranking ward for % with qualifications at level 2 or above, fifth best for qualifications at level 4 or above, and best ranking ward for educational scores in the CWI
Health	Better than average for limiting long term health problem or disability, best ranking ward for potential years of life lost, and fifth best for health and disability score in CWI, better than average self reported good health, fourth best ward for comparative illness and disability, and second best for mood or anxiety disorders in adults
Material wellbeing	Best ranking ward for % on income support, for income deprivation and for CWI material wellbeing scores. Fifth best for incapacity benefits, second best for JSA claimants, but third worst for JSA claimants aged 18-24. Amongst the best 10 wards for income deprivation affecting older people and for number of county court judgements. Best ranked ward for average household income
Strong and stable families	Best ranking ward for % of people who are divorced, for children living in workless households, and for children living in married or cohabiting households. Fourth best ward for children living in lone parent households
Belonging	
Local economy	Worse than average for walking/public transport travel time to employment centre and % of working age population within 20 mins of employment centre by walking/public transport or cycling, worse than average for number of large local businesses
Public services	Better than average for % of households within 15 mins of GP surgery by walking/public transport, amongst the worst 10 wards for primary schools within 15 mins by walking/public transport
Crime and antisocial behaviour	Amongst the best 10 wards for crime score in CWI, best ranking ward for all crime offences, and for antisocial behaviour. Second best ward for burglary and above average for violent crime
Infrastructure	Second worst ward for housing score in CWI and amongst ten worst wards for housing in poor condition score

Crowborough West, Wealden

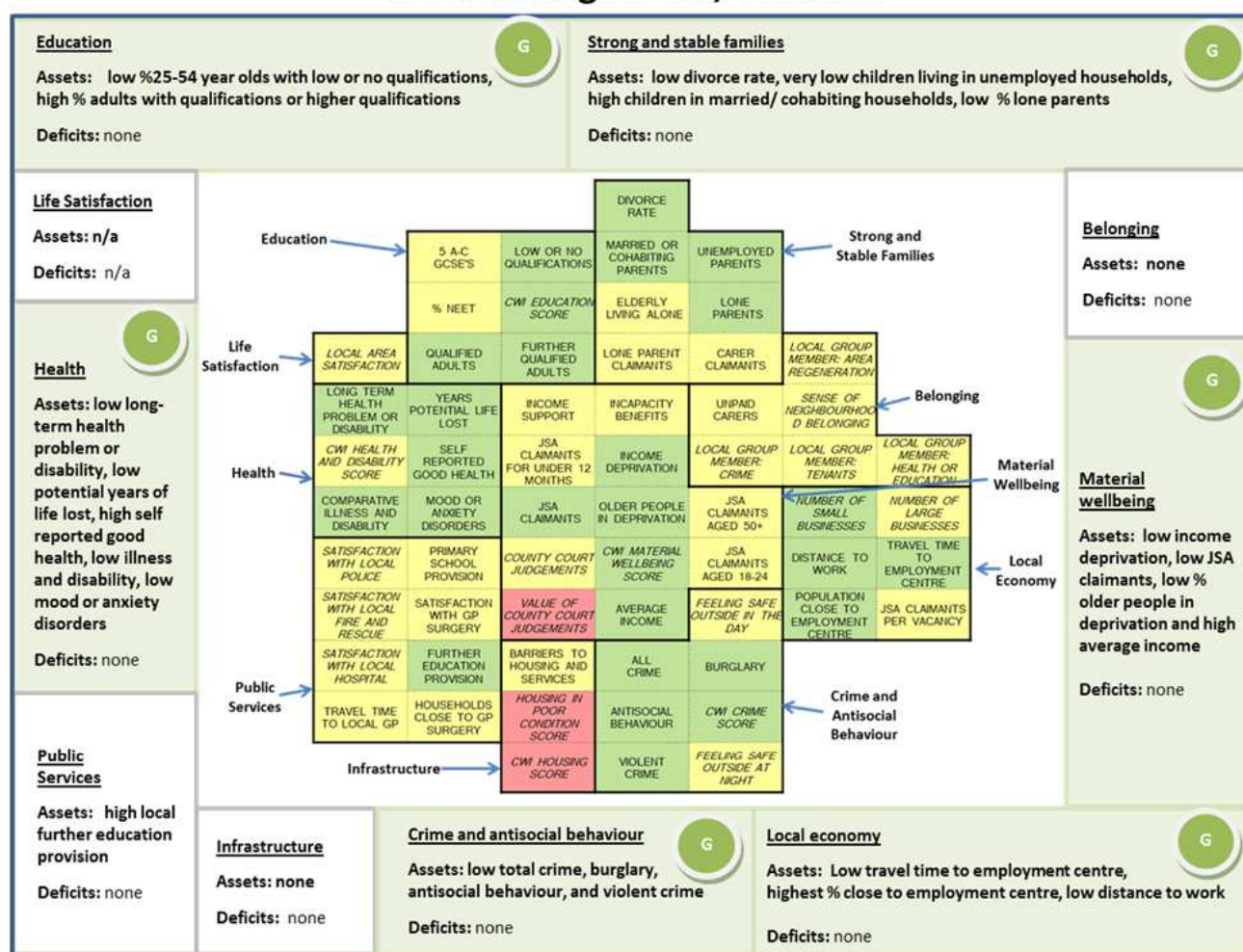

Component	Description
Life satisfaction	
Education	Better than average for 25-54 year olds with low or no qualifications, better than average for % with qualifications at level 2 or above, or at level 4 or above, amongst the best 10 wards for educational scores in the CWI
Health	Better than average limiting long term health problem or disability and potential years of life lost, better than average self reported good health, comparative illness and disability and mood or anxiety disorders in adults
Material wellbeing	Better than average for income deprivation, and % JSA claimants, better than average for CWI material wellbeing scores and for income deprivation affecting older people, worse than average for value of county court judgements, amongst the best 10 wards for average household income
Strong and stable families	Better than average for % of people who are divorced, amongst the best 10 wards for children living in workless households, better than average for children living in married or cohabiting households or in lone parent households
Belonging	
Local economy	Better than average for walking/public transport travel time to employment centre, best ranking ward for % population within 20 mins of employment centre by walking/public transport or cycling, better than average for number of small local businesses and for distance travelled to work
Public services	Better than average further education institutions within 30 mins walking/public transport
Crime and antisocial behaviour	Amongst the best 10 wards for crime score in CWI, better than average for all crime offences, burglary, antisocial behaviour and violent crime
Infrastructure	Worse than average for housing score in CWI and housing in poor condition score

Danehill/Fletching/Nutley, Wealden

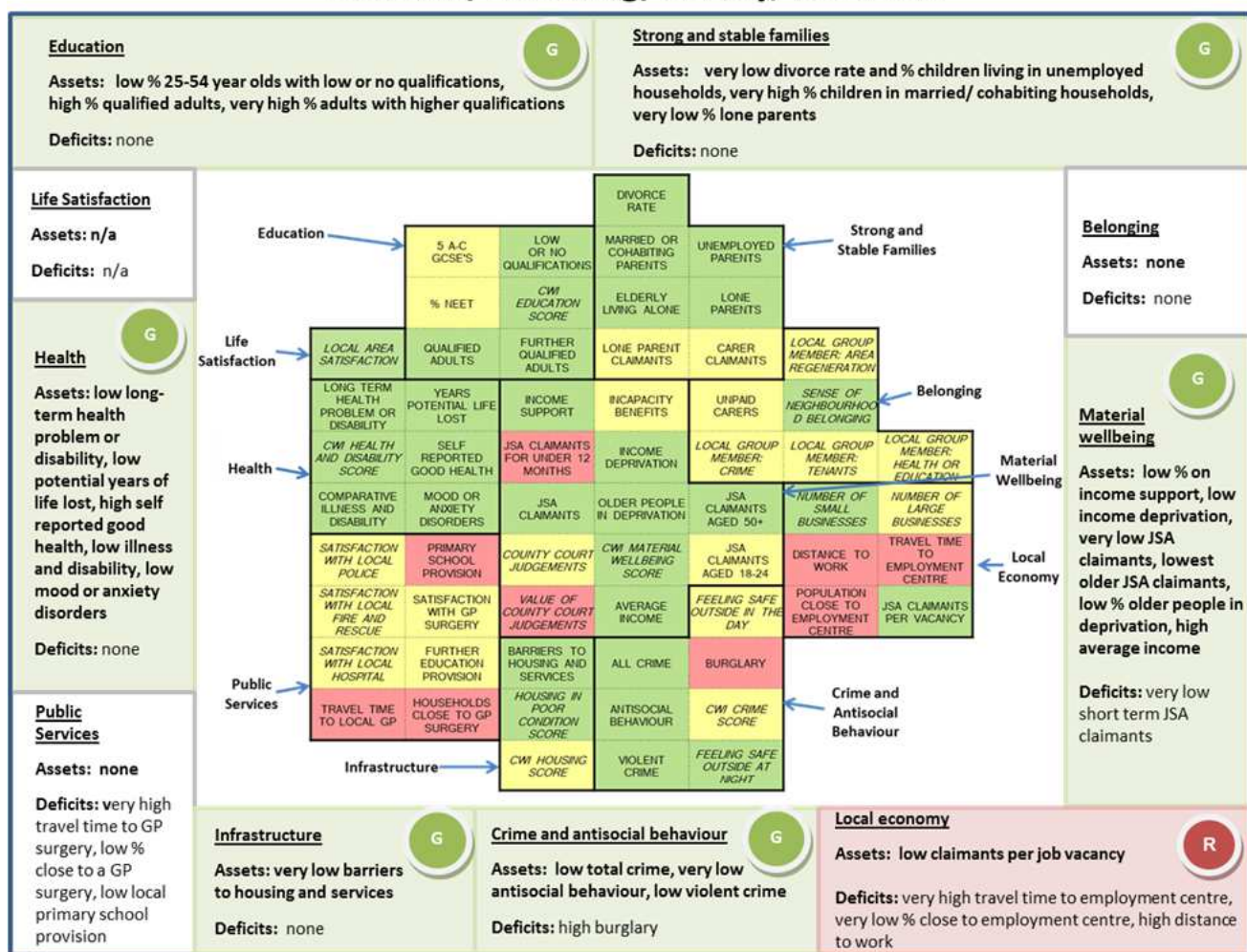

Component	Description
Life satisfaction	Amongst the best 10 wards for satisfaction with local area
Education	Better than average for 25-54 year olds with low or no qualifications, better than average for % with qualifications at level 2 or above, amongst the best 10 wards for qualifications at level 4 or above, better than average for educational scores in the CWI
Health	Better than average for limiting long term health problem or disability, better than average for potential years of life lost, 3rd best for health and disability score in CWI, better than average self reported good health, better than average for comparative illness and disability, better than average for mood or anxiety disorders in adults
Material wellbeing	Better than average % on income support, worse than average JSA claimants claiming for less than 12 months, better than average income deprivation, Third best ward for JSA claimants, best ranking ward for JSA claimants aged over 50 years, amongst the best 10 wards for CWI material wellbeing scores, better than average income deprivation affecting older people, amongst the worst 10 wards for value of county court judgements, better than average household income
Strong and stable families	Amongst ten best wards for % of people who are divorced and for children living in workless households, better than average % elderly living alone, fourth best ward for children living in married or cohabiting households, amongst the best 10 wards for children living in lone parent households
Belonging	Amongst the best 10 wards for sense of neighbourhood belonging
Local economy	Fourth worst ward for walking/public transport travel time to employment centre, amongst the worst 10 wards for % of working age population within 20 mins of employment centre by walking/public transport or cycling, amongst the best 10 wards for number of small local businesses, better than average claimants per job vacancy, worse than average distance travelled to work
Public services	Third worst ward for walking/public transport travel time to GP surgery, worse than average for % of households within 15 mins of GP surgery by walking/public transport, worse than average primary schools within 15 mins by walking/public transport
Crime and antisocial behaviour	Better than average for feeling of safety outside during the night, better than average for all crime offences, worse than average for burglary, fourth best ward for antisocial behaviour, better than average violent crime
Infrastructure	Fourth best ward for barriers to housing and services score, better than average housing in poor condition score

East Dean, Wealden

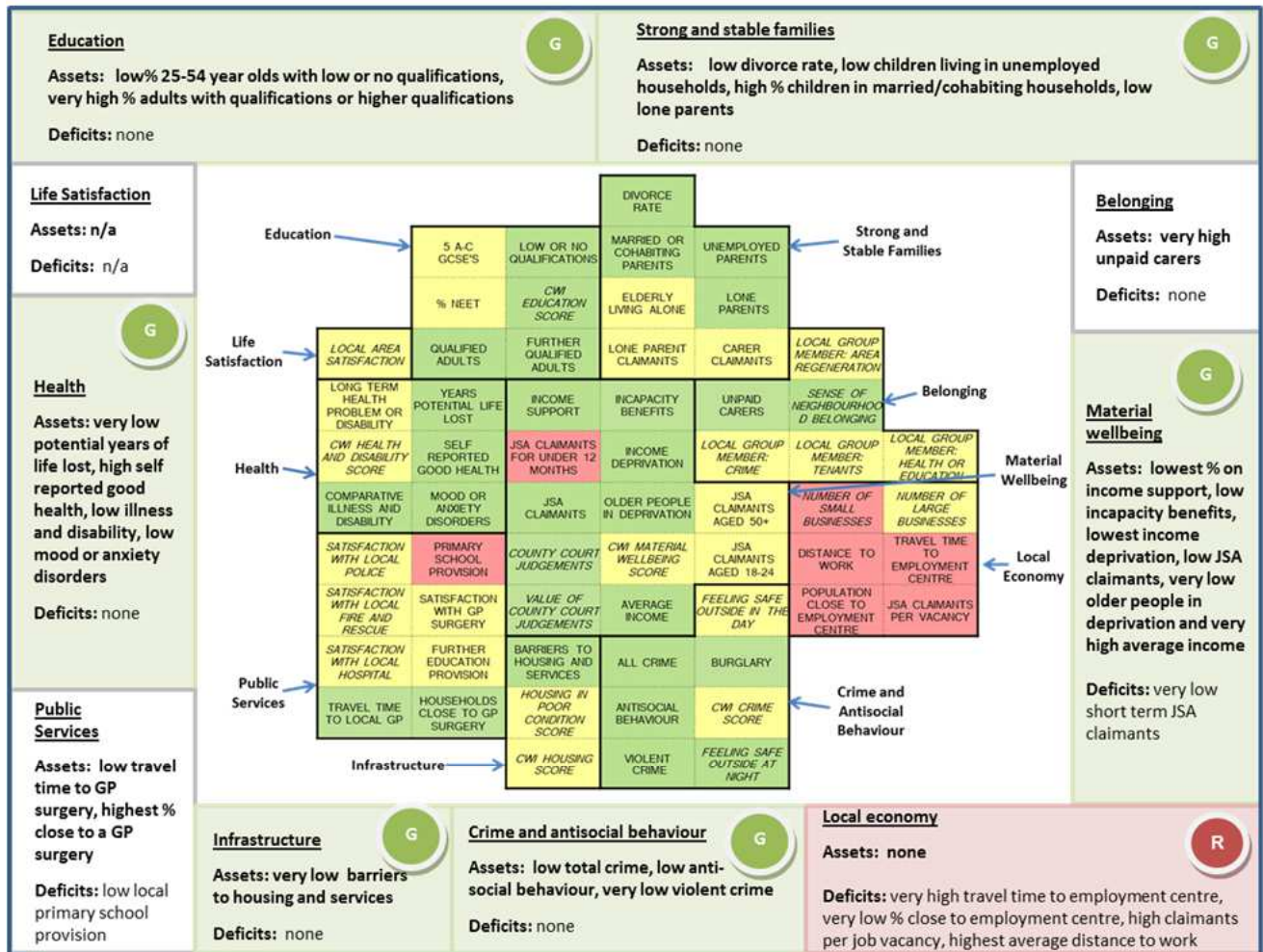

Component	Description
Life satisfaction	
Education	Better than average for 25-54 year olds with low or no qualifications, amongst the best 10 wards for % with qualifications at level 2 or above, and second best for qualifications at level 4 or above, better than average for educational scores in the CWI
Health	Amongst the best 10 wards for average for potential years of life lost, better than average self reported good health, comparative illness and disability, and mood or anxiety disorders in adults
Material wellbeing	Best ranking ward for % on income support, amongst the best 10 wards for incapacity benefits, amongst the worst 10 wards for JSA claimants claiming for less than 12 months, best ranking ward for income deprivation, better than average % JSA claimants, second best ward for income deprivation affecting older people and for value of county court judgements, amongst the best 10 wards for number of county court judgements, and fifth best ward for average household income
Strong and stable families	Better than average % of people who are divorced and children living in workless households, better than average % children living in married or cohabiting households or in lone parent households
Belonging	Fifth best ward for sense of neighbourhood belonging, third best ward for % unpaid carers
Local economy	Second worst ward for walking/public transport travel time to employment centre and third worst for % of working age population within 20 mins of employment centre by walking/public transport or cycling, worse than average for number of small local businesses, and for claimants per job vacancy, worst ranking ward for distance travelled to work
Public services	Better than average walking/public transport travel time to GP surgery, best ranking ward for % households within 15 mins of GP surgery by walking/public transport. Amongst ten worst wards for primary schools within 15 mins by walking/ public transport
Crime and antisocial behaviour	Better than average crime score in CWI, ranked the best ward for feeling of safety outside during the night, better than average for all crime offences and for antisocial behaviour, amongst the best 10 wards for violent crime
Infrastructure	Amongst the best 10 wards for barriers to housing and services score

Forest Row, Wealden

Education

Assets: Very low % 25-54 year olds with low or no qualifications, very low % of 16-18 year olds who are NEET, and very high % adults who are qualified or have higher qualifications.

Deficits: none

Life Satisfaction

Assets: n/a

Deficits: n/a

Health

Assets: Very low long term health problem or disability, low potential years of life lost, very high self reported health and very low illness and disability. Very low adults with mood or anxiety disorder

Deficits: none

Public Services

Assets: none

Deficits: Very long travel time to GP surgery and very low % close to GP surgery. Very low local primary school provision

Strong and stable families

Assets: Low % children living in unemployed households, low % elderly living alone and Very high % carer claimants

Deficits: none

Belonging

Assets: none

Deficits: none

Material wellbeing

Assets: Low % on income support or on incapacity benefits. Highest % short term JSA claimants. Low income deprivation, very low JSA claimants and lowest older JSA claimants. Low % older people in deprivation and high average income

Deficits: none

Local economy

Assets: low claimants per job vacancy

Deficits: Very long travel time to employment centre and long distance to work

Infrastructure

Assets: none

Deficits: none

Crime and antisocial behaviour

Assets: Low total crime, antisocial behaviour and violent crime rates

Deficits: none

Category	Assets	Deficits
Education	Very low % 25-54 year olds with low or no qualifications, very low % of 16-18 year olds who are NEET, and very high % adults who are qualified or have higher qualifications.	none
Life Satisfaction	n/a	n/a
Health	Very low long term health problem or disability, low potential years of life lost, very high self reported health and very low illness and disability. Very low adults with mood or anxiety disorder	none
Public Services	none	Very long travel time to GP surgery and very low % close to GP surgery. Very low local primary school provision
Strong and stable families	Low % children living in unemployed households, low % elderly living alone and Very high % carer claimants	none
Belonging	none	none
Material wellbeing	Low % on income support or on incapacity benefits. Highest % short term JSA claimants. Low income deprivation, very low JSA claimants and lowest older JSA claimants. Low % older people in deprivation and high average income	none
Local economy	low claimants per job vacancy	Very long travel time to employment centre and long distance to work
Infrastructure	none	none
Crime and antisocial behaviour	Low total crime, antisocial behaviour and violent crime rates	none

Component	Description
Life satisfaction	
Education	Amongst the ten best wards for 25-54 year olds with low or no qualifications, 16-18 year olds who are NEET, qualifications at level 2 or above and at level 4 or above. Better than average educational scores in the CWI
Health	Fourth best ranked ward for limiting long term health problem or disability better than average potential years of life lost, amongst the ten best wards for health and disability score in CWI, Second best ranked ward for self reported good health and for comparative illness and disability, amongst ten best wards for mood or anxiety disorders in adults
Material wellbeing	Better than average % on income support or incapacity benefits. Best ranking ward for % JSA claimants claiming for less than 12 months, better than average income deprivation, Fourth best ranked ward for % JSA claimants and best ranking ward for JSA claimants aged over 50 years. Better than average CWI material wellbeing scores and income deprivation affecting older people. Worst ranked ward for value of county court judgements. Better than average household income
Strong and stable families	Better than average % children living in workless households and % elderly people living alone. Fourth best ranked ward for carer claimants
Belonging	Amongst ten best wards for sense of neighbourhood belonging and second best ward for membership of local regeneration group
Local economy	Fifth worst ward for walking/public transport travel time to employment centre. Amongst ten best wards for number of small local businesses. Better than average claimants per job vacancy and worse than average distance travelled to work
Public services	Amongst ten worst wards for satisfaction with local fire & rescue services, second worst ward for walking/public transport travel time to GP surgery and fourth worst for % of households within 15 mins of GP surgery by walking/public transport. Amongst ten worst wards for primary schools within 15 mins by walking/ public transport
Crime and antisocial behaviour	Third best ranked ward for feeling of safety outside during the day and better than average feeling of safety outside during the night. Better than average all crime offences, antisocial behaviour and violent crime
Infrastructure	Worse than average housing score in CWI

Framfield, Wealden

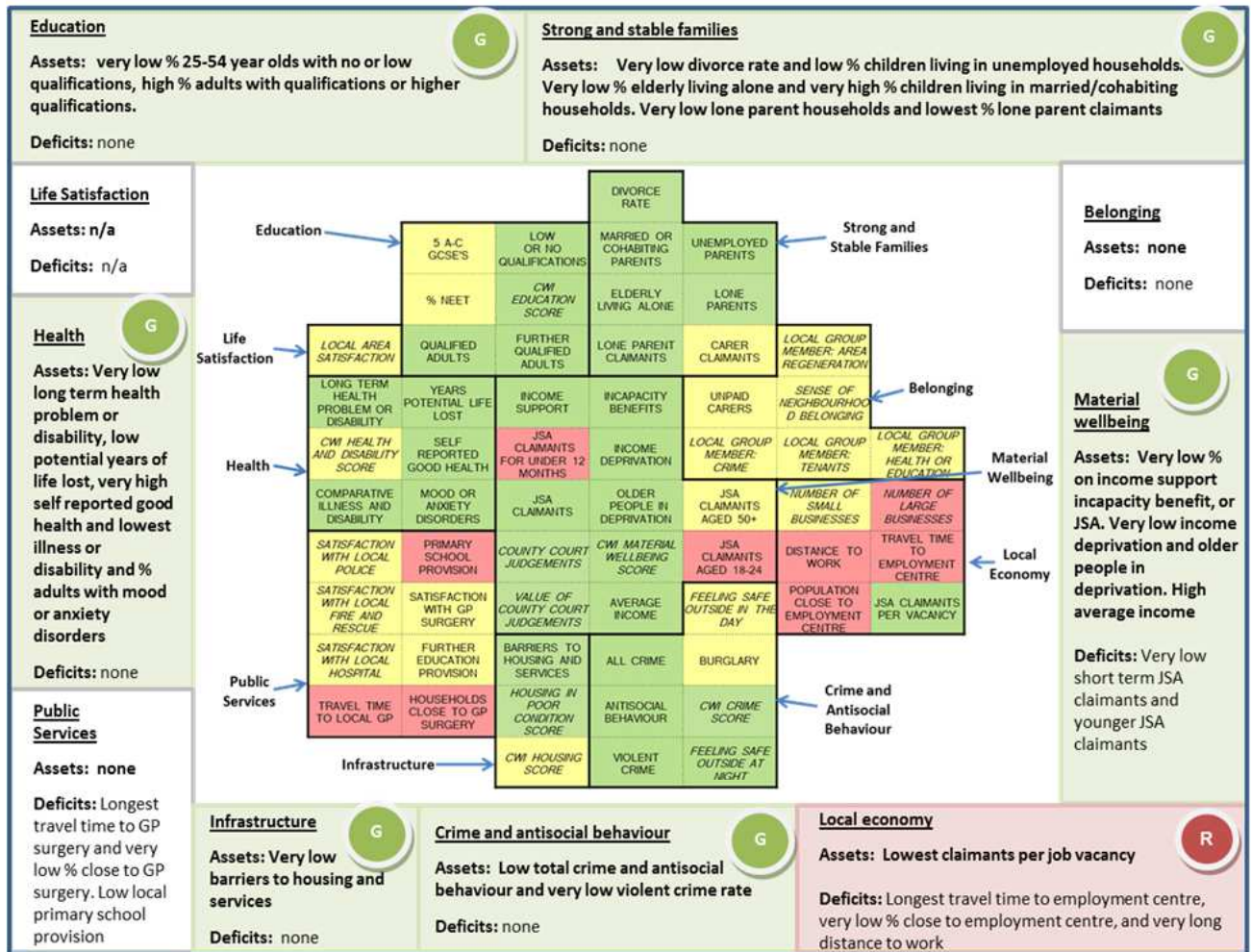

Component	Description
Life satisfaction	
Education	Second best ranked ward for 25-54 year olds with low or no qualifications. Better than average qualifications at level 2 or above or at level 4 or above. Fifth best ward for educational scores in the CWI
Health	Second best ranking ward for limiting long term health problem or disability, better than average potential years of life lost and amongst ten best wards for self reported good health. Best ranking ward for comparative illness and disability and mood or anxiety disorders in adults
Material wellbeing	Third best ward for % on income support, amongst ten best wards for incapacity benefits, JSA claimants and for JSA claimants claiming for less than 12 months. Amongst ten best wards for income deprivation but third worst ward for JSA claimants aged 18-24. Amongst ten best wards for CWI material wellbeing scores and fifth best ward for income deprivation affecting older people. Amongst ten best wards for number of county court judgements and better than average value of county court judgements and household income
Strong and stable families	Amongst ten best wards for % of people who are divorced, better than average % children living in workless households, amongst ten best wards for elderly people living alone and children living in married or cohabiting households. Fifth best ward for children living in lone parent households and best ranking ward for lone parent claimants
Belonging	
Local economy	Worst ranking ward for walking/public transport travel time to employment centre, amongst ten worst wards for % of working age population within 20 mins of employment centre by walking/public transport or cycling, worse than average number of large local businesses. Best ranking ward for claimants per job vacancy but amongst ten worst wards for distance travelled to work
Public services	Worst ranking ward for walking/public transport travel time to GP surgery and amongst ten worst wards for % of households within 15 mins of GP surgery by walking/public transport. Worse than average primary schools within 15 mins by walking/public transport
Crime and antisocial behaviour	Better than average crime score in CWI and fourth best ward for feeling of safety outside during the night. Better than average all crime offences and antisocial behaviour. Amongst ten best wards for violent crime rate
Infrastructure	Second best ranking ward for barriers to housing and services score and better than average housing in poor condition score

Frant and Withyham, Wealden

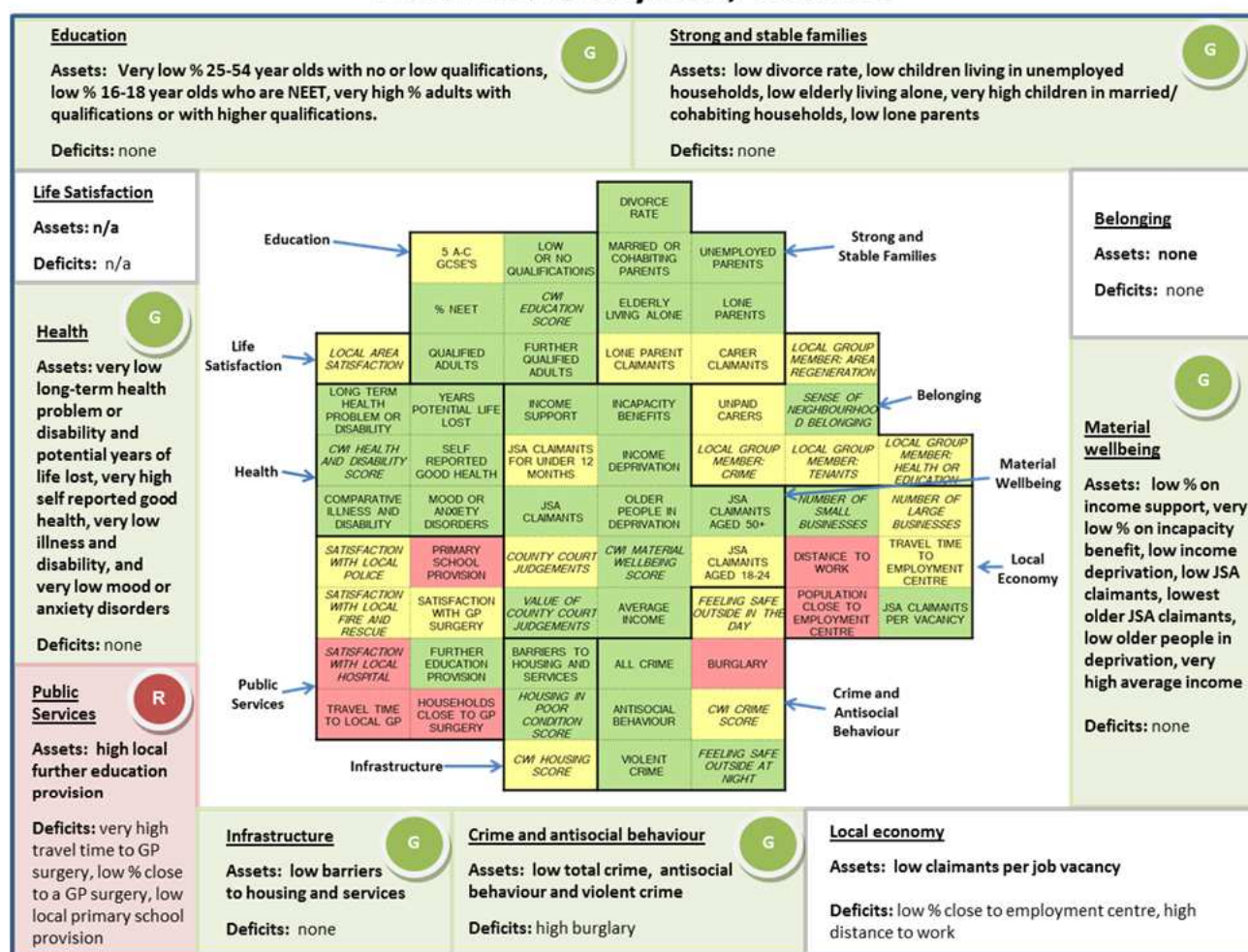

Component	Description
Life satisfaction	
Education	Third best ward for 25-54 year olds with low or no qualifications. Better than average % 16-18 year olds who are NEET, second best ward for qualifications at level 2 or above and amongst ten best for qualifications at level 4 or above. Amongst the best 10 wards for educational scores in the CWI
Health	Fifth best ward for limiting long term health problem or disability, and third best for potential years of life lost, better than average health and disability score in CWI, fourth best ward for self reported good health, amongst the best 10 wards for comparative illness and disability, and fifth best for mood or anxiety disorders in adults
Material wellbeing	Better than average income support, amongst the best 10 wards for incapacity benefits, better than average income deprivation and JSA claimants, and best ranking ward for JSA claimants aged over 50 years, better than average CWI material wellbeing scores, income deprivation affecting older people, and value of county court judgements, third best ward for average household income
Strong and stable families	Better than average % of people who are divorced, % children living in workless households, and % elderly people living alone, amongst the best 10 wards for children living in married or cohabiting households, better than average for children living in lone parent households
Belonging	Better than average sense of neighbourhood belonging
Local economy	Worse than average % of working age population within 20 mins of employment centre by walking/public transport or cycling, amongst the best 10 wards for number of small local businesses, better than average claimants per job vacancy, worse than average distance travelled to work
Public services	Amongst the worst 10 wards for satisfaction with local hospital, worse than average walking/public transport travel time to GP surgery, worse than average % of households within 15 mins of GP surgery by walking/public transport, better than average further education institutions within 30 mins walking/public transport, worse than average primary schools within 15 mins by walking/public transport
Crime and antisocial behaviour	Better than average feeling of safety outside during the night, better than average all crime offences, antisocial behaviour and violent crime, worse than average for burglary
Infrastructure	Amongst the 10 best wards for barriers to housing and services score, better than average housing in poor condition score

Hailsham Central and North, Wealden

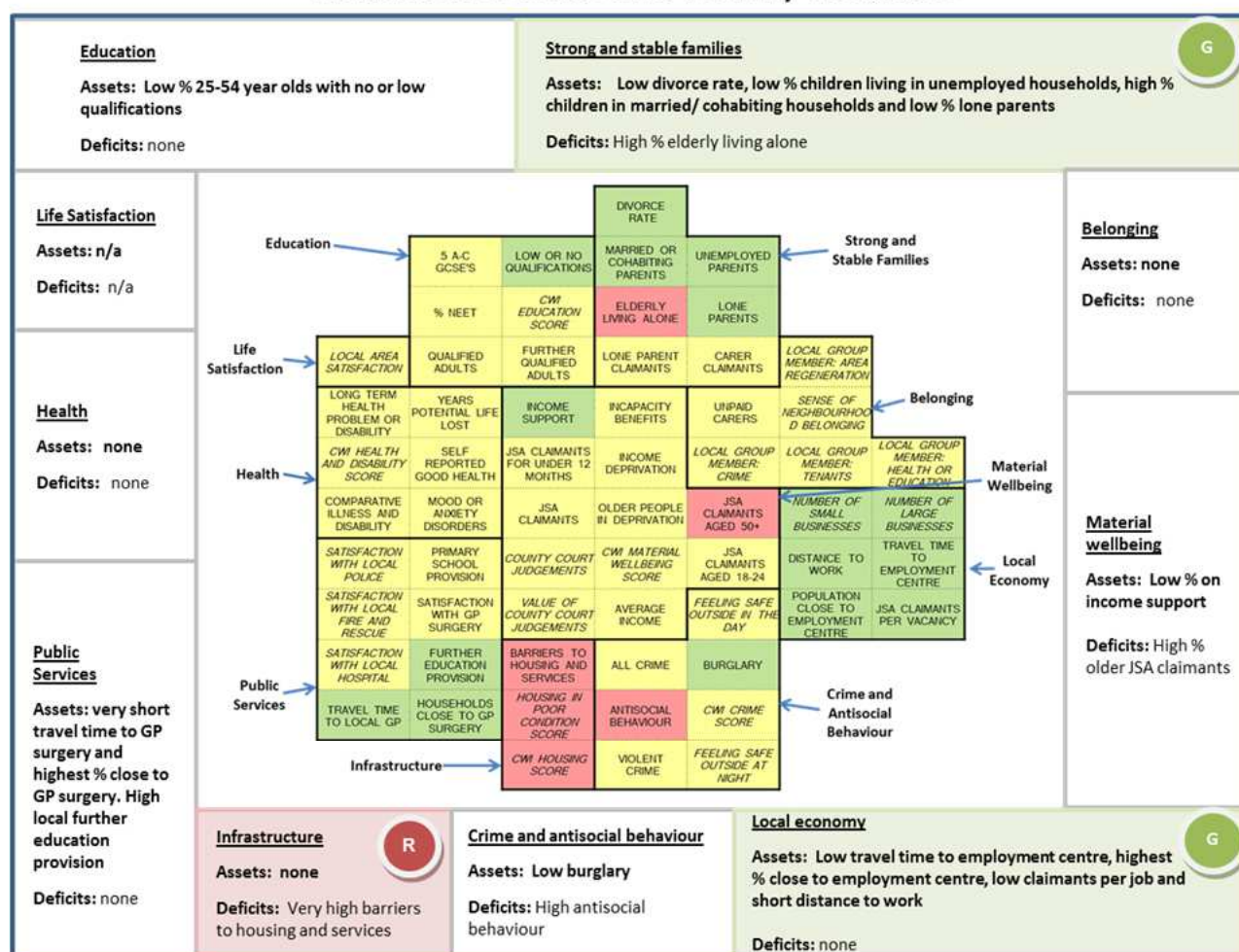

Component	Description
Life satisfaction	
Education	Better than average 25-54 year olds with low or no qualifications
Health	
Material wellbeing	Better than average % on income support but worse than average JSA claimants aged over 50 years
Strong and stable families	Better than average % of people who are divorced and children living in workless households. Worse than average elderly people living alone. Better than average children living in married or cohabiting households or in lone parent households
Belonging	
Local economy	Better than average walking/public transport travel time to employment centre, best ranking ward for % of working age population within 20 mins of employment centre by walking /public transport or cycling, better than average number of small local businesses and amongst ten best wards for large local businesses, better than average claimants per job vacancy and distance travelled to work
Public services	Amongst ten best wards for walking/ public transport travel time to GP surgery, best ranking ward for % of households within 15 mins of GP surgery by walking/public transport. Better than average further education institutions within 30 mins walking/public transport
Crime and antisocial behaviour	Better than average burglary rate but worse than average antisocial behaviour
Infrastructure	Fourth worst ward for barriers to housing and services score, worse than average housing score in CWJ and housing in poor condition score

Hailsham East, Wealden

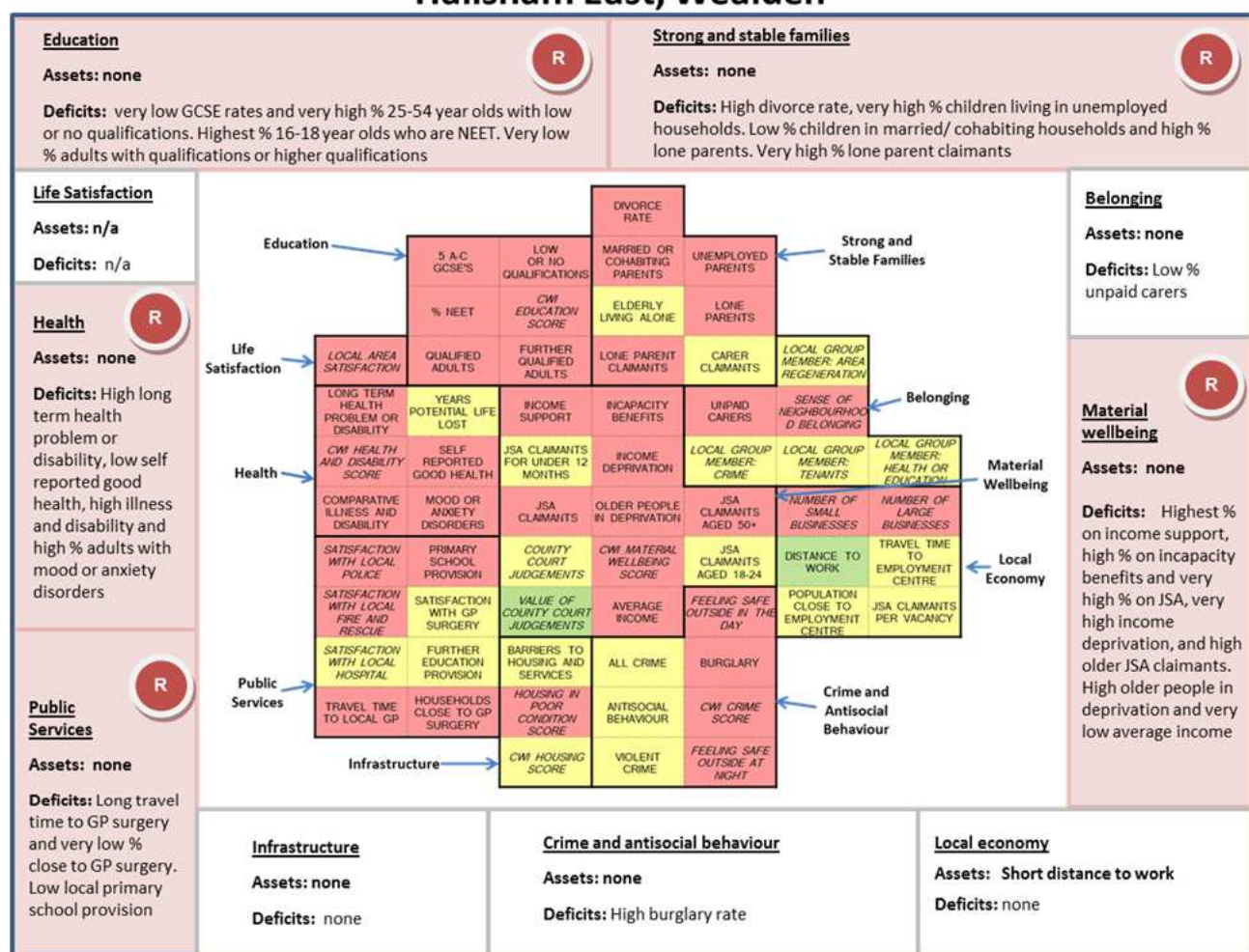

Component	Description
Life satisfaction	Third worst ward for satisfaction with local area
Education	Second worst ward for GCSE results, third worst ward for 25-54 year olds with low or no qualifications. Worst ranking ward for 16-18 year olds who are NEET, second worst for qualifications at level 2 or above and fifth worst for qualifications at level 4 or above. Worse than average educational scores in the CWI
Health	Worse than average limiting long term health problem or disability, health and disability score in CWI, self reported good health, comparative illness and disability and mood or anxiety disorders in adults
Material wellbeing	Worst ranking ward for % on income support, Worse than average % on incapacity benefits and amongst ten worst wards for income deprivation and JSA claimants. Worse than average JSA claimants aged over 50 years and fifth worst ward for CWI material wellbeing scores. Worse than average income deprivation affecting older people. Amongst the ten best wards for value of county court judgements. Second worst ranking ward for average household income
Strong and stable families	Worse than average % of people who are divorced. Amongst ten worst wards for children living in workless households. Worse than average children living in married or cohabiting households and children living in lone parent households. Worst ranking ward for lone parent claimants
Belonging	Third worst ward for sense of neighbourhood belonging and worse than average % of unpaid carers
Local economy	Fourth worst ward for number of small local businesses and fifth worst for large local businesses. Better than average distance travelled to work
Public services	Worst ranking ward for satisfaction with local police and amongst ten worst wards for satisfaction with local fire & rescue services. Worse than average walking/public transport travel time to GP surgery and amongst ten worst wards for % of households within 15 mins of GP surgery by walking/public transport. Worse than average primary schools within 15 mins by walking/public transport
Crime and antisocial behaviour	Second worst ward for crime score in CWI and for feeling of safety outside during the day, fourth worst for feeling of safety outside during the night. Worse than average burglary rate
Infrastructure	Worse than average housing in poor condition score

Hailsham South and West, Wealden

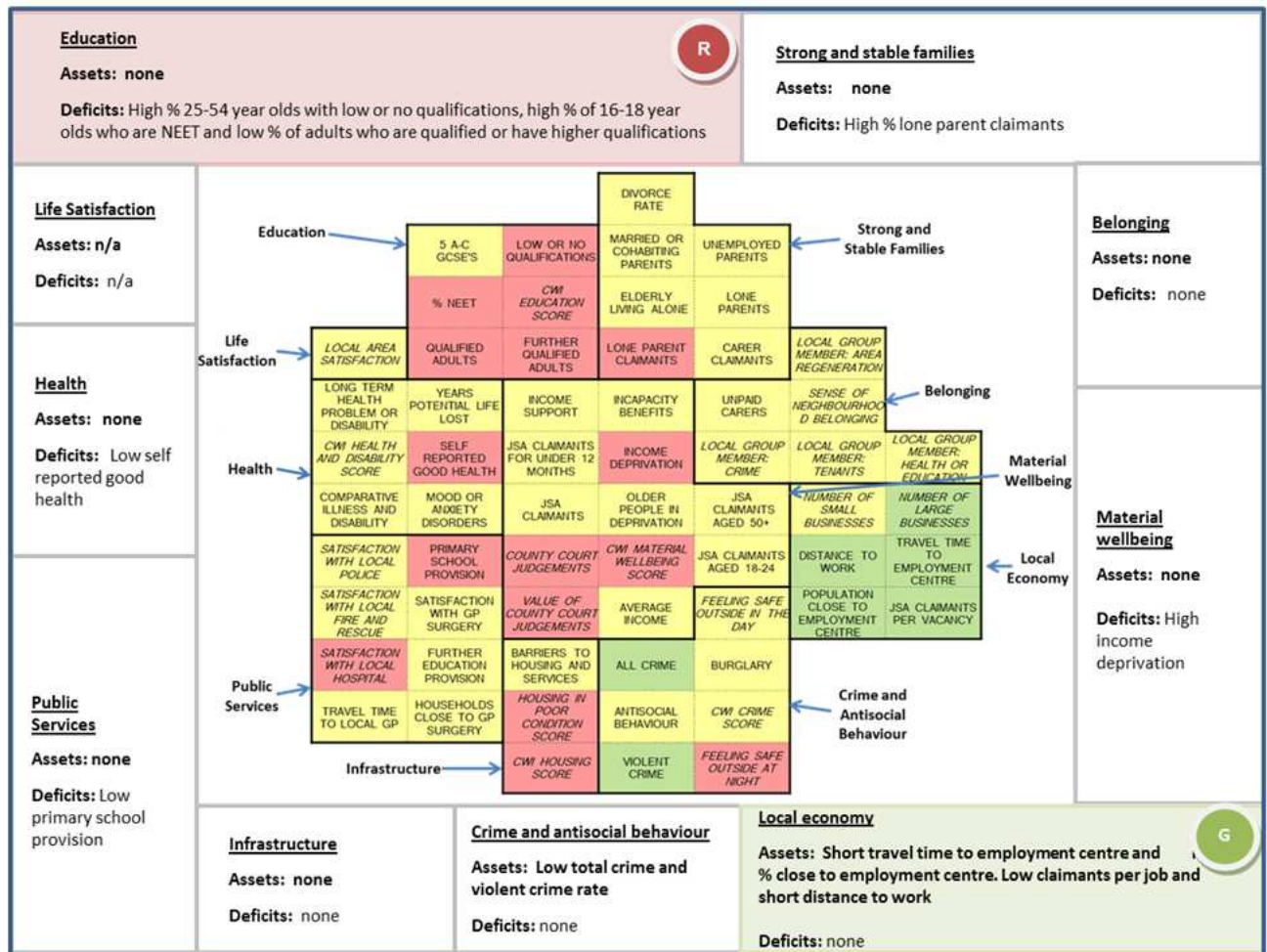

Component	Description
Life satisfaction	
Education	Worse than average % 25-54 year olds with low or no qualifications. Worse than average 16-18 year olds who are NEET, qualifications at level 2 or above or at level 4 or above and educational scores in the CWI
Health	Worse than average self reported good health
Material wellbeing	Worse than average income deprivation and CWI material wellbeing scores. Amongst ten worst wards for number and value of county court judgements
Strong and stable families	Worse than average % lone parent claimants
Belonging	
Local economy	Better than average walking/public transport travel time to employment centre and best ranking ward for % of working age population within 20 mins of employment centre by walking/ public transport or cycling. Amongst ten best wards for number of large local businesses. Better than average claimants per job vacancy and distance travelled to work
Public services	Worse than average satisfaction with local hospital and primary schools within 15 mins by walking/public transport
Crime and antisocial behaviour	Worse than average feeling of safety outside during the night but better than average all crime offences and violent crime rate
Infrastructure	Worse than average housing score in CWI and housing in poor condition score

Hartfield, Wealden

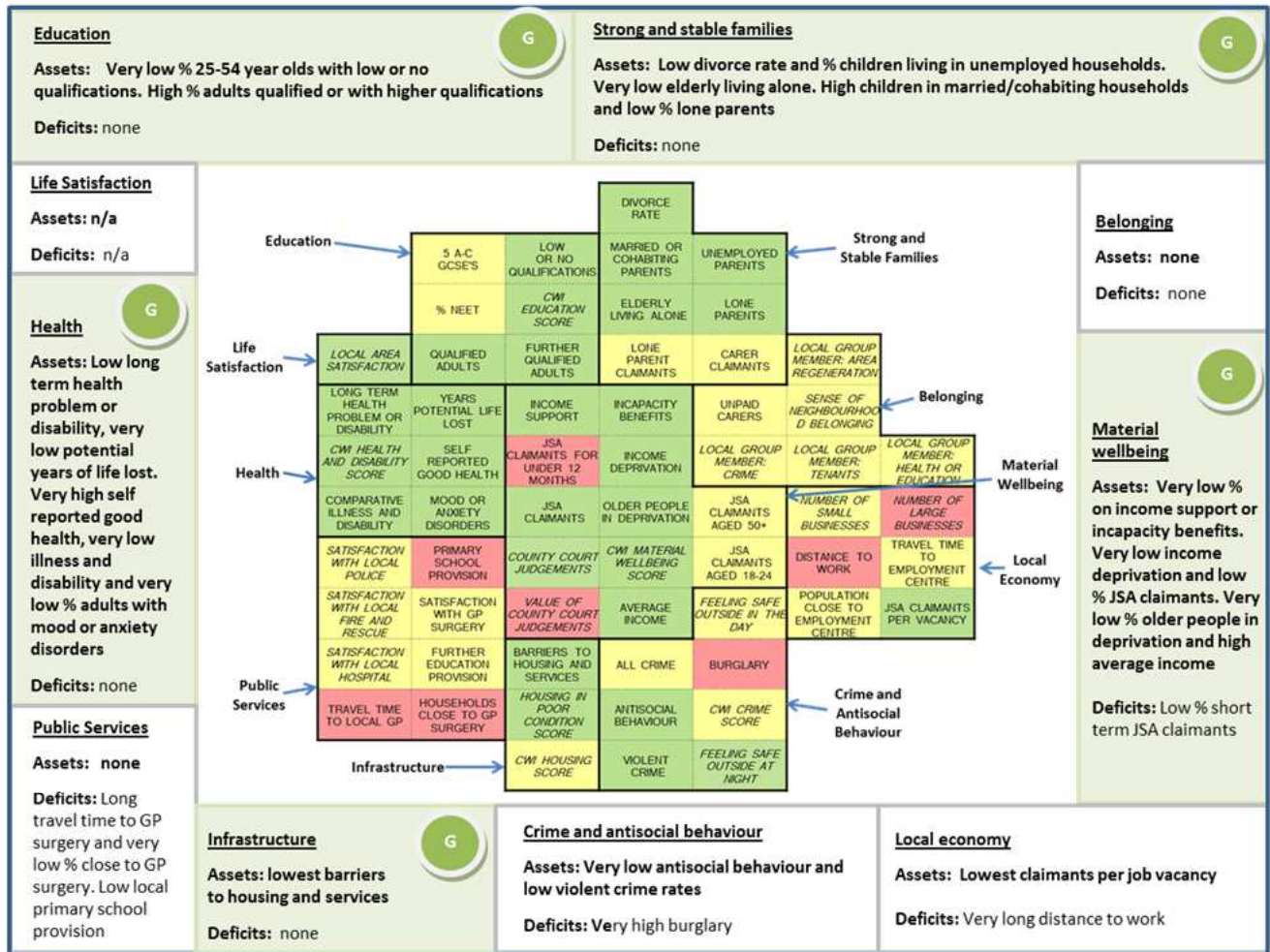

Component	Description
Life satisfaction	Amongst ten best wards for satisfaction with local area
Education	Amongst ten best wards for 25-54 year olds with low or no qualifications. Better than average qualifications at level 2 or above or at level 4 or above and better than average educational scores in the CWI
Health	Better than average limiting long term health problem or disability and amongst ten best wards for potential years of life lost. Better than average health and disability score in CWI. Amongst ten best wards for self reported good health, and third best ward for comparative illness and disability and mood or anxiety disorders in adults
Material wellbeing	Amongst ten best wards for % on income support or incapacity benefits. Worse than average JSA claimants claiming for less than 12 months. Third best ward for income deprivation and better than average % of JSA claimants. Better than average CWI material wellbeing scores. Amongst ten best wards for income deprivation affecting older people and number of county court judgements but worse than average value of county court judgements. Better than average household income
Strong and stable families	Better than average % of people who are divorced and children living in workless households. Amongst ten best wards for elderly people living alone. Better than average children living in married or cohabiting households or in lone parent households
Belonging	
Local economy	Worse than average number of large local businesses. Best ranking ward for claimants per job vacancy but fourth worst for distance travelled to work
Public services	Worse than average walking/public transport travel time to GP surgery and amongst ten worst wards for % of households within 15 mins of GP surgery by walking/public transport. Worse than average primary schools within 15 mins by walking/public transport
Crime and antisocial behaviour	Third best ward for feeling of safety outside during the night. Amongst ten worst wards for burglary but amongst the ten best for antisocial behaviour and better than average for violent crime
Infrastructure	Best ranking ward for barriers to housing and services score and better than average housing in poor condition score

Heathfield East, Wealden

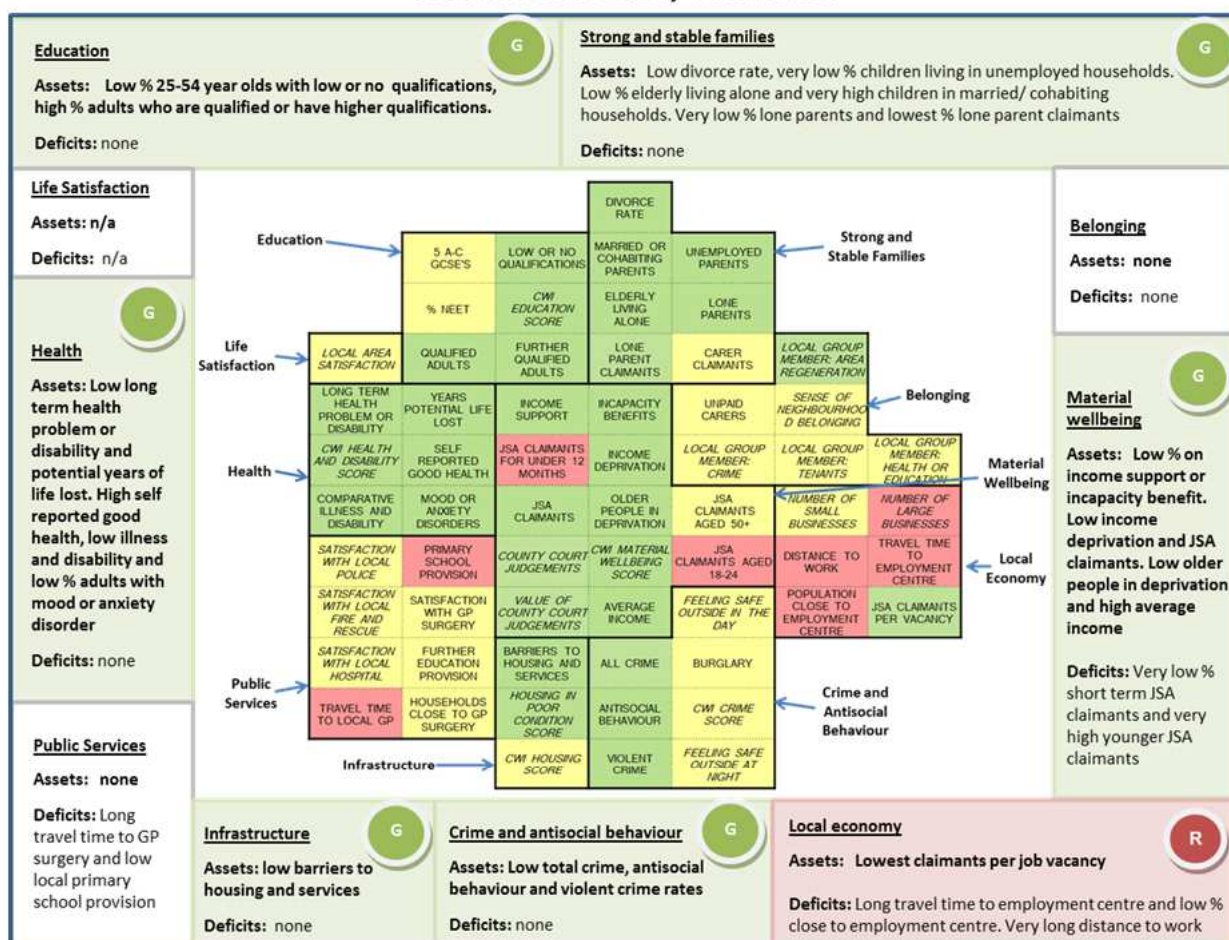

Component	Description
Life satisfaction	
Education	Better than average % of 25-54 year olds with low or no qualifications, qualifications at level 2 or above or at level 4 or above and educational scores in the CWI
Health	Better than average for limiting long term health problem or disability, potential years of life lost and health and disability score in CWI. Better than average self reported good health, comparative illness and disability and mood or anxiety disorders in adults
Material wellbeing	Better than average % on income support and incapacity benefits. Amongst ten worst wards for JSA claimants claiming for less than 12 months. Better than average income deprivation and JSA claimants but fifth worst ward for JSA claimants aged 18-24. Better than average CWI material wellbeing scores, income deprivation affecting older people, number and value of county court judgements and household income
Strong and stable families	Better than average % of people who are divorced and third best ward for children living in workless households. Better than average % elderly people living alone and amongst ten best wards for children living in married or cohabiting households or in lone parent households. Best ranking ward for lone parent claimants
Belonging	Best ranking ward for membership of local regeneration group
Local economy	Worse than average walking/public transport travel time to employment centre and % of working age population within 20 mins of employment centre by walking/public transport or cycling. Worse than average number of large local businesses. Best ranking ward for claimants per job vacancy but second worst for distance travelled to work
Public services	Worse than average walking/public transport travel time to GP surgery and primary schools within 15 mins by walking/public transport
Crime and antisocial behaviour	Better than average all crime offences, antisocial behaviour and violent crime rate
Infrastructure	Amongst ten best wards for barriers to housing and services score and housing in poor condition score

Heathfield North and Central, Wealden

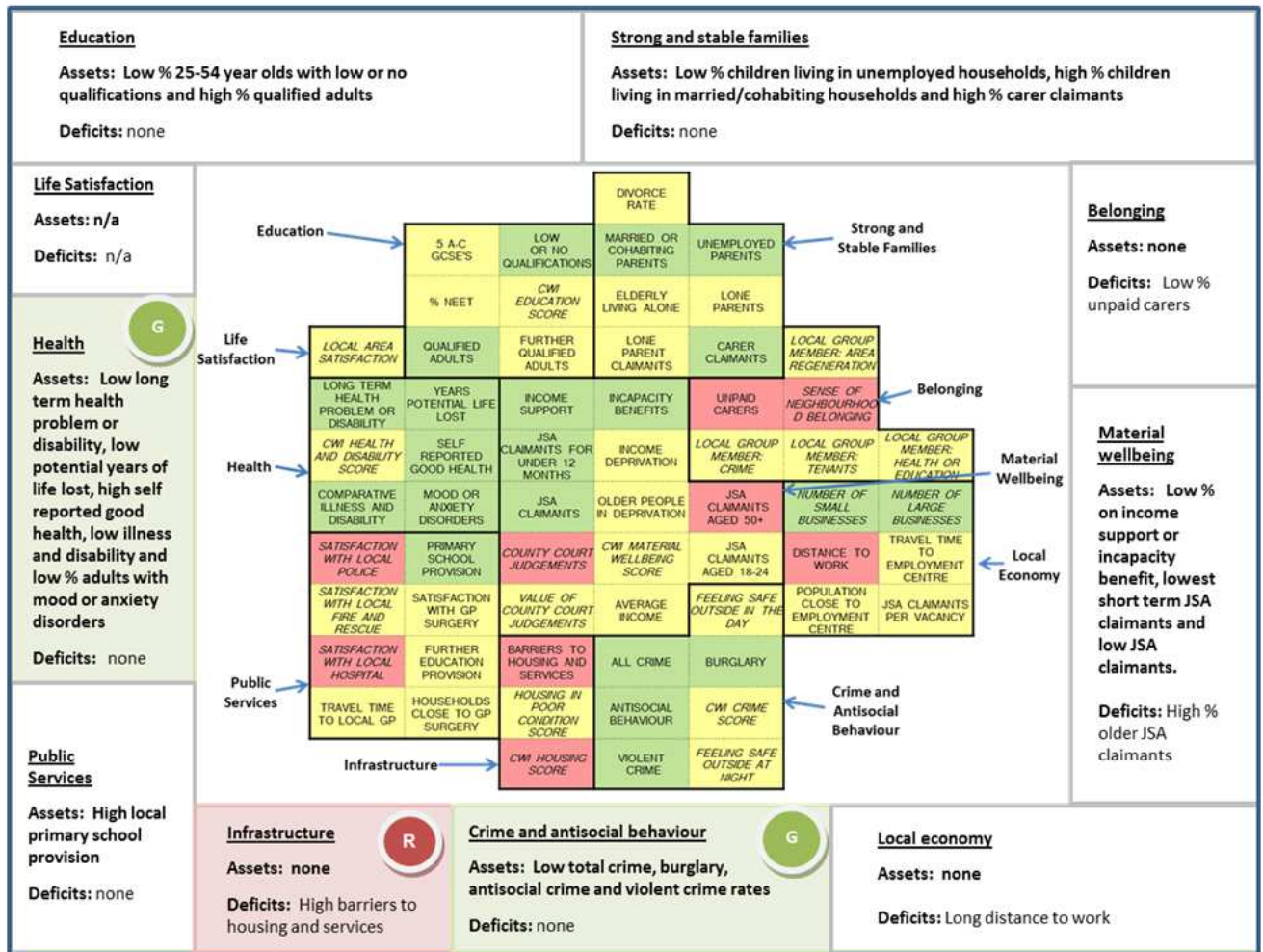

Component	Description
Life satisfaction	
Education	Better than average % 25-54 year olds with low or no qualifications and qualifications at level 2 or above
Health	Better than average limiting long term health problem or disability and potential years of life lost. Better than average self reported good health, comparative illness and disability and mood or anxiety disorders in adults
Material wellbeing	Better than average % on income support or on incapacity benefits. best ranking ward for JSA claimants claiming for less than 12 months and better than average % JSA claimants. Worse than average JSA claimants aged over 50 years. Worse than average number of county court judgements
Strong and stable families	Better than average % children living in workless households and children living in married or cohabiting households. Better than average carer claimants
Belonging	Worst ranking ward for sense of neighbourhood belonging and worse than average % unpaid carers
Local economy	Third best ward for number of small local businesses and better than average of large local businesses. Worse than average for distance travelled to work
Public services	Amongst ten worst wards for satisfaction with local police and local hospital. Better than average primary schools within 15 mins by walking/public transport
Crime and antisocial behaviour	Better than average for all crime offences, burglary, antisocial behaviour and violent crime
Infrastructure	Worse than average barriers to housing and services score and amongst ten worst wards for housing score in CWI

Hellingly, Wealden

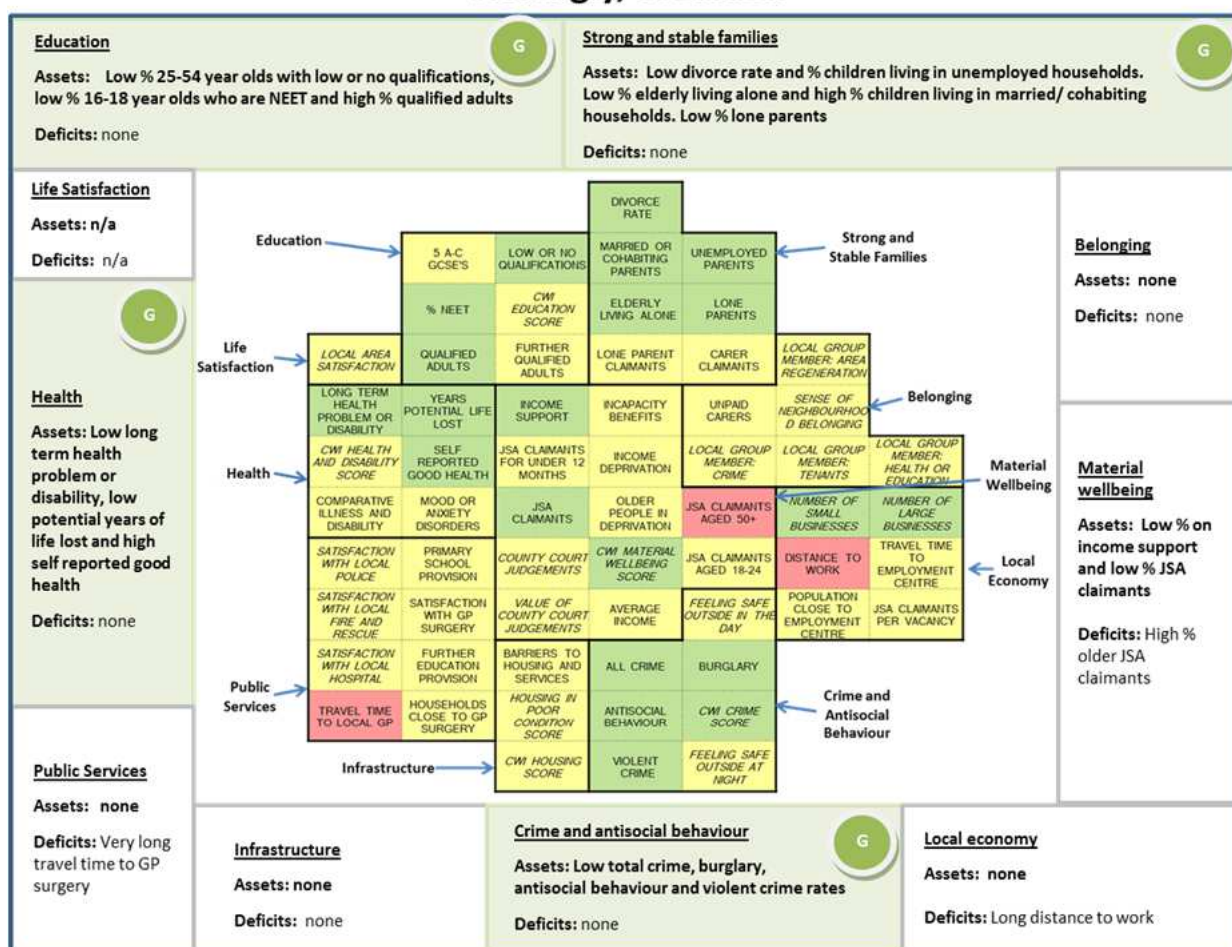

Component	Description
Life satisfaction	
Education	Better than average % 25-54 year olds with low or no qualifications, 16-18 year olds who are NEET and qualifications at level 2 or above
Health	Better than average limiting long term health problem or disability and potential years of life lost. Better than average self reported good health
Material wellbeing	Better than average % on income support and JSA claimants but worse than average JSA claimants aged over 50 years. Better than average CWI material wellbeing scores
Strong and stable families	Better than average % of people who are divorced, % children living in workless households, % elderly people living alone, children living in married or cohabiting households and children living in lone parent households
Belonging	
Local economy	Better than average number of small and large local businesses. Worse than average distance travelled to work
Public services	Fifth worst walking/public transport travel time to GP surgery
Crime and antisocial behaviour	Better than average crime score in CWI. Better than average for all crime offences, burglary, antisocial behaviour and violent crime
Infrastructure	

Herstmonceux, Wealden

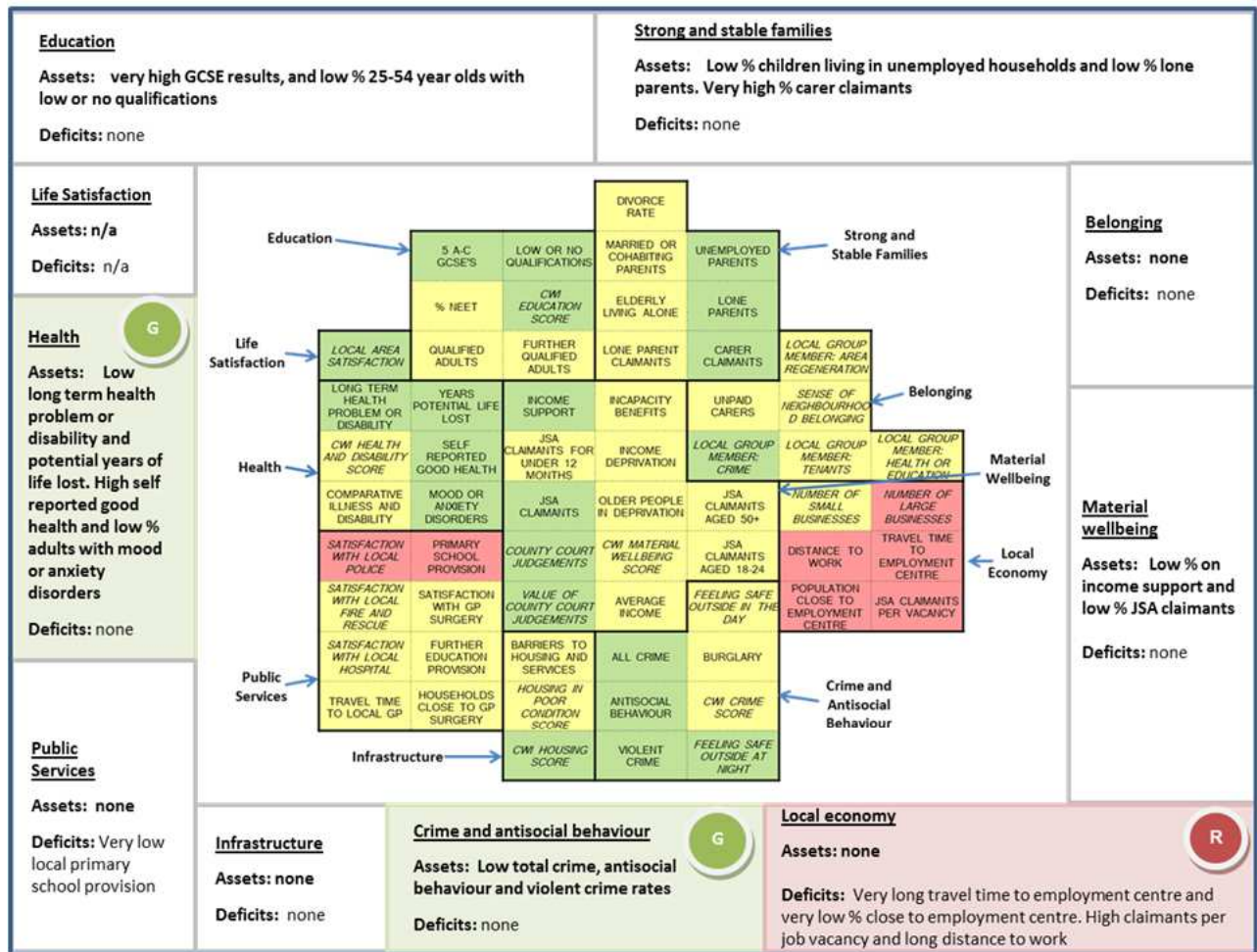

Component	Description
Life satisfaction	Second best ward for satisfaction with local area
Education	Amongst ten best wards for GCSE results, better than average 25-54 year olds with low or no qualifications and educational scores in the CWI
Health	Better than average limiting long term health problem or disability and potential years of life lost. Better than average self reported good health and mood or anxiety disorders in adults
Material wellbeing	Better than average % on income support and % of JSA claimants. Better than average number and value of county court judgements
Strong and stable families	Better than average children living in workless households and living in lone parent households. Third best ward for carer claimants
Belonging	Best ranking ward formembership of local group addressing crime
Local economy	Amongst ten worst wards for walking/ public transport travel time to employment centre and % of working age population within 20 mins of employment centre by walking/public transport or cycling. Worse than average number of large local businesses, claimants per job vacancy and distance travelled to work
Public services	Fourth worst ward for satisfaction with local police and worse than average primary schools within 15 mins by walking/public transport
Crime and antisocial behaviour	Fifth best ward for feeling of safety outside during the night. Better than average for all crime offences, antisocial behaviour and violent crime
Infrastructure	Better than average housing score in CWI

Education Assets: Low % 25-54 year olds with low or no qualifications Deficits: none		Strong and stable families Assets: High % children in married/cohabiting households Deficits: very low % carer claimants	
Life Satisfaction Assets: n/a Deficits: n/a			Belonging Assets: none Deficits: none
Health Assets: Low potential years of life lost and % adults with mood or anxiety disorders Deficits: none			Material wellbeing Assets: Low % on income support, incapacity benefits or JSA. Deficits: Very high short term JSA claimants
Public Services Assets: Short travel time to GP surgery and high % close to GP surgery. High local further education provision Deficits: none			
Infrastructure Assets: none Deficits: none		Crime and antisocial behaviour Assets: Low total crime and antisocial behaviour Deficits: none	
		Local economy Assets: Highest % close to GP surgery, low JSA claimants per vacancy Deficits: Long distance to work	

Component	Description
Life satisfaction	
Education	Better than average % of 25-54 year olds with low or no qualifications
Health	Better than average potential years of life lost and mood or anxiety disorders in adults
Material wellbeing	Better than average % on income support or incapacity benefits. Amongst ten worst wards for JSA claimants claiming for less than 12 months but better than average % JSA claimants. Better than average number and value of county court judgements
Strong and stable families	Better than average % children living in married or cohabiting households but second worst ward for carer claimants
Belonging	
Local economy	Best ranking ward for % of working age population within 20 mins of employment centre by walking/public transport or cycling. Worse than average number of large local businesses. Better than average claimants per job vacancy and worse than average distance travelled to work
Public services	Third worst ward for satisfaction with local police. Better than average walking/public transport travel time to GP surgery, % of households within 15 mins of GP surgery by walking/public transport and further education institutions within 30 mins walking/public transport
Crime and antisocial behaviour	Better than average crime score in CWI, all crime offences and antisocial behaviour rate
Infrastructure	Worse than average housing score in CWI

Mayfield, Wealden

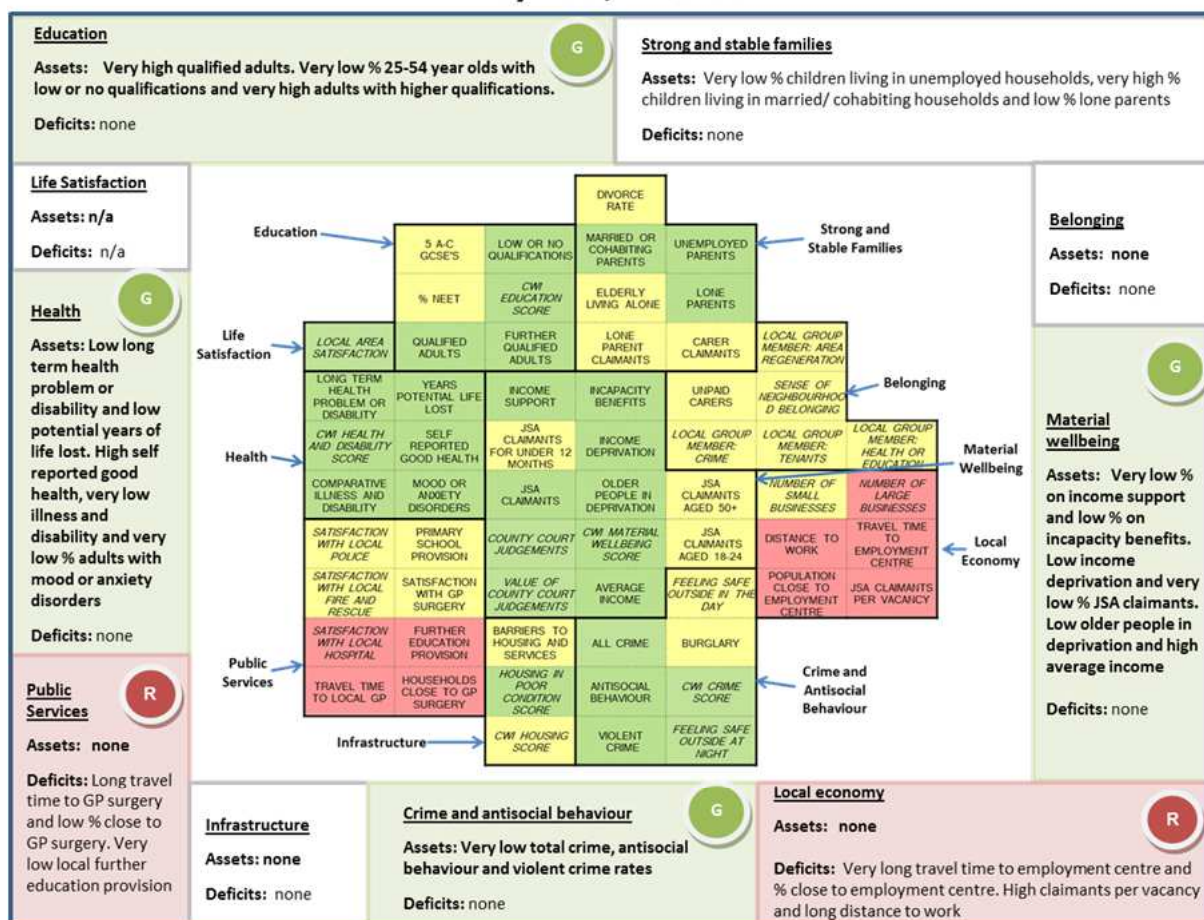

Component	Description
Life satisfaction	Best ranking ward for satisfaction with local area
Education	Third best ranking ward for qualifications at level 2 or above. Fifth best for 25-54 year olds with low or no qualifications and amongst ten best wards for qualifications at level 4 or above. Better than average educational scores in the CWI
Health	better than average for limiting long term health problem or disability and potential years of life lost. Second best ward for health and disability score in CWI. Better than average self reported good health, amongst ten best wards for comparative illness and disability and fourth best ward for mood or anxiety disorders in adults
Material wellbeing	Fourth best ward for income support and better than average % on incapacity benefits. Better than average income deprivation and fifth best ward for JSA claimants. Amongst ten best wards for CWI material wellbeing scores. Better than average income deprivation affecting older people, number and value of county court judgements, and better than average household income
Strong and stable families	Fifth best ranking ward for children living in workless households, amongst ten best wards for children living in married or cohabiting households, and better than average children living in lone parent households
Belonging	
Local economy	Third worst ward for walking/public transport travel time to employment centre and second worst for % of working age population within 20 mins of employment centre by walking/public transport or cycling. Amongst ten worst wards for number of large local businesses and worse than average claimants per job vacancy and distance travelled to work
Public services	Third worst ward for satisfaction with local hospital. Worse than average walking/public transport travel time to GP surgery and % of households within 15 mins of GP surgery by walking/public transport. Amongst ten worst wards for further education institutions within 30 mins walking/ public transport
Crime and antisocial behaviour	Better than average crime score in CWI and amongst ten best wards for feeling of safety outside during the night and for all crime offences. Fifth best ranking ward for antisocial behaviour and fourth best for violent crime
Infrastructure	Better than average housing in poor condition score

Ninfield and Hooe with Wartling, Wealden

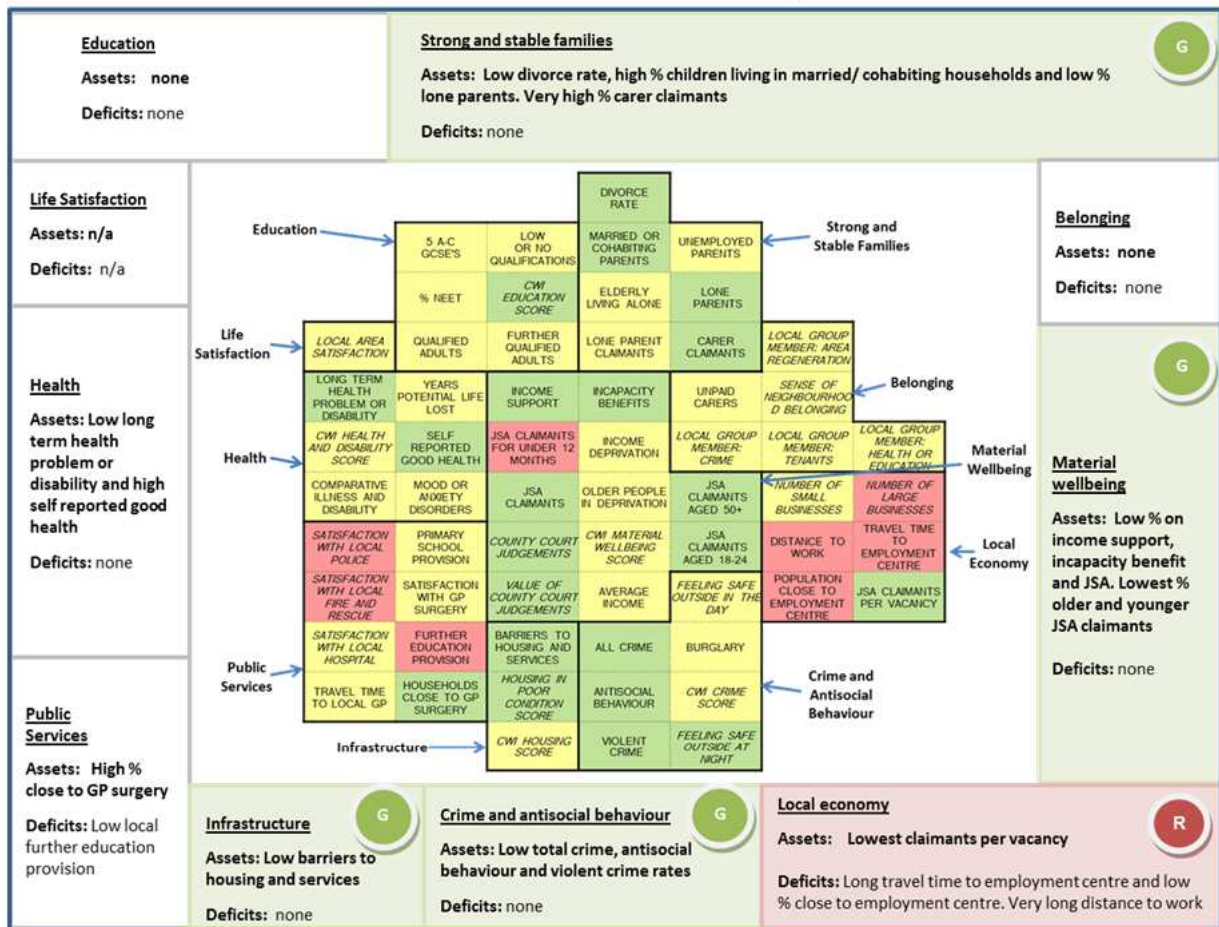

Component	Description
Life satisfaction	
Education	Better than average educational scores in the CWI
Health	Better than average limiting long term health problem or disability and self reported good health
Material wellbeing	Better than average % on income support, incapacity benefits or JSA. Amongst ten worst wards for JSA claimants claiming for less than 12 months but best ranking ward for JSA claimants aged over 50 years and JSA claimants aged 18-24. Better than average number and value of county court judgements.
Strong and stable families	Better than average % of people who are divorced, children living in married or cohabiting households or in lone parent households. Second best ward for carer claimants
Belonging	
Local economy	Worse than average walking/public transport travel time to employment centre and % of working age population within 20 mins of employment centre by walking/public transport or cycling. Amongst ten worst wards for number of large local businesses and distance travelled to work. Best ranking ward for claimants per job vacancy
Public services	Second worst ranking ward for satisfaction with local police and worst ward for satisfaction with local fire & rescue services. Better than average % of households within 15 mins of GP surgery by walking/public transport. Worse than average further education institutions within 30 mins walking/public transport
Crime and antisocial behaviour	Amongst ten best wards for feeling of safety outside during the night. Better than average all crime offences, antisocial behaviour and violent crime
Infrastructure	Better than average barriers to housing and services score and housing in poor condition score

Pevensey and Westham, Wealden

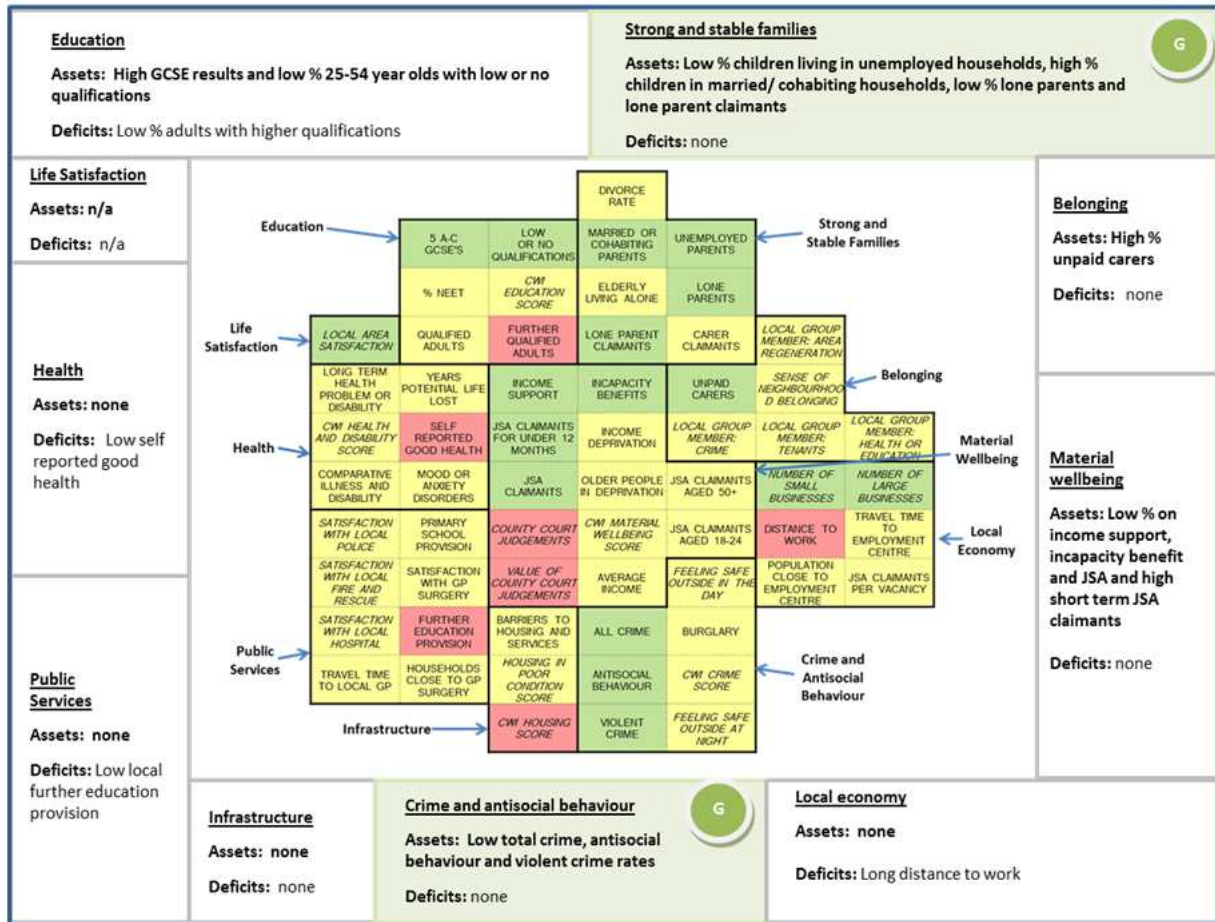

Component	Description
Life satisfaction	Better than average satisfaction with local area
Education	Better than average GCSE results, and % 25-54 year olds with low or no qualifications. Worse than average qualifications at level 4 or above
Health	Worse than average self reported good health
Material wellbeing	Better than average income support, incapacity benefit and JSA claimants and JSA claimants claiming for less than 12 months. Worse than average number and value of county court judgements
Strong and stable families	Better than average children living in workless households, children living in married or cohabiting households, children living in lone parent households and lone parent claimants
Belonging	Better than average % unpaid carers
Local economy	Better than average number of small and of large local businesses. Worse than average distance travelled to work
Public services	Worse than average further education institutions within 30 mins walking/public transport
Crime and antisocial behaviour	Better than average all crime offences, antisocial behaviour and violent crime
Infrastructure	Worse than average housing score in CWI

Polegate North, Wealden

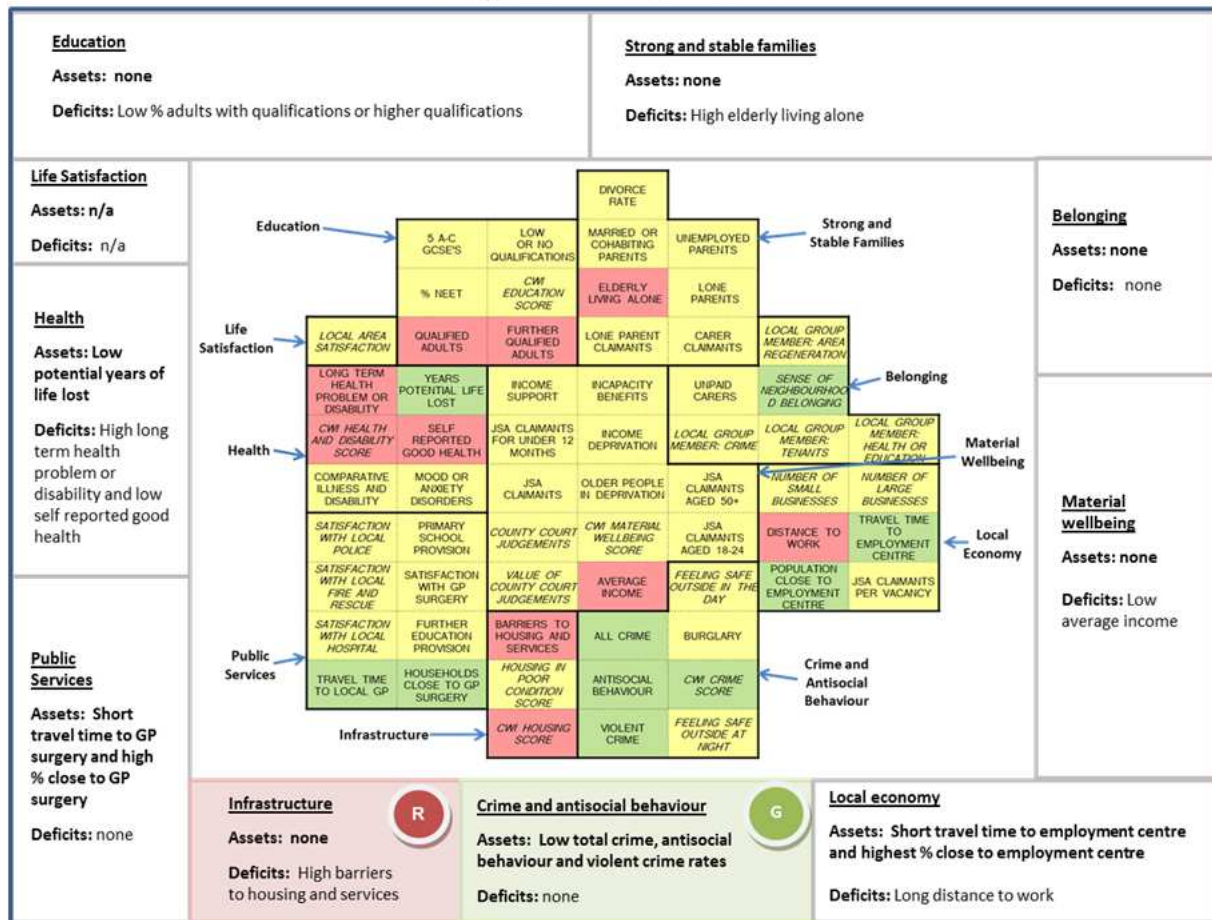

Component	Description
Life satisfaction	
Education	Worse than average qualifications at level 2 or above or at level 4 or above
Health	Worse than average limiting long term health problem or disability. Better than average potential years of life lost, worse than average health and disability score in CWI and self reported good health
Material wellbeing	Worse than average household income
Strong and stable families	Worse than average elderly people living alone
Belonging	Better than average sense of neighbourhood belonging
Local economy	Better than average walking/public transport travel time to employment centre and best ranking ward for % of working age population within 20 mins of employment centre by walking public transport or cycling. Worse than average distance travelled to work
Public services	Better than average walking/public transport travel time to GP surgery and % of households within 15 mins of GP surgery by walking/public transport
Crime and antisocial behaviour	Better than average crime score in CWI, all crime offences, antisocial behaviour and violent crime rates
Infrastructure	Worse than average barriers to housing and services score and housing score in CWI

Polegate South, Wealden

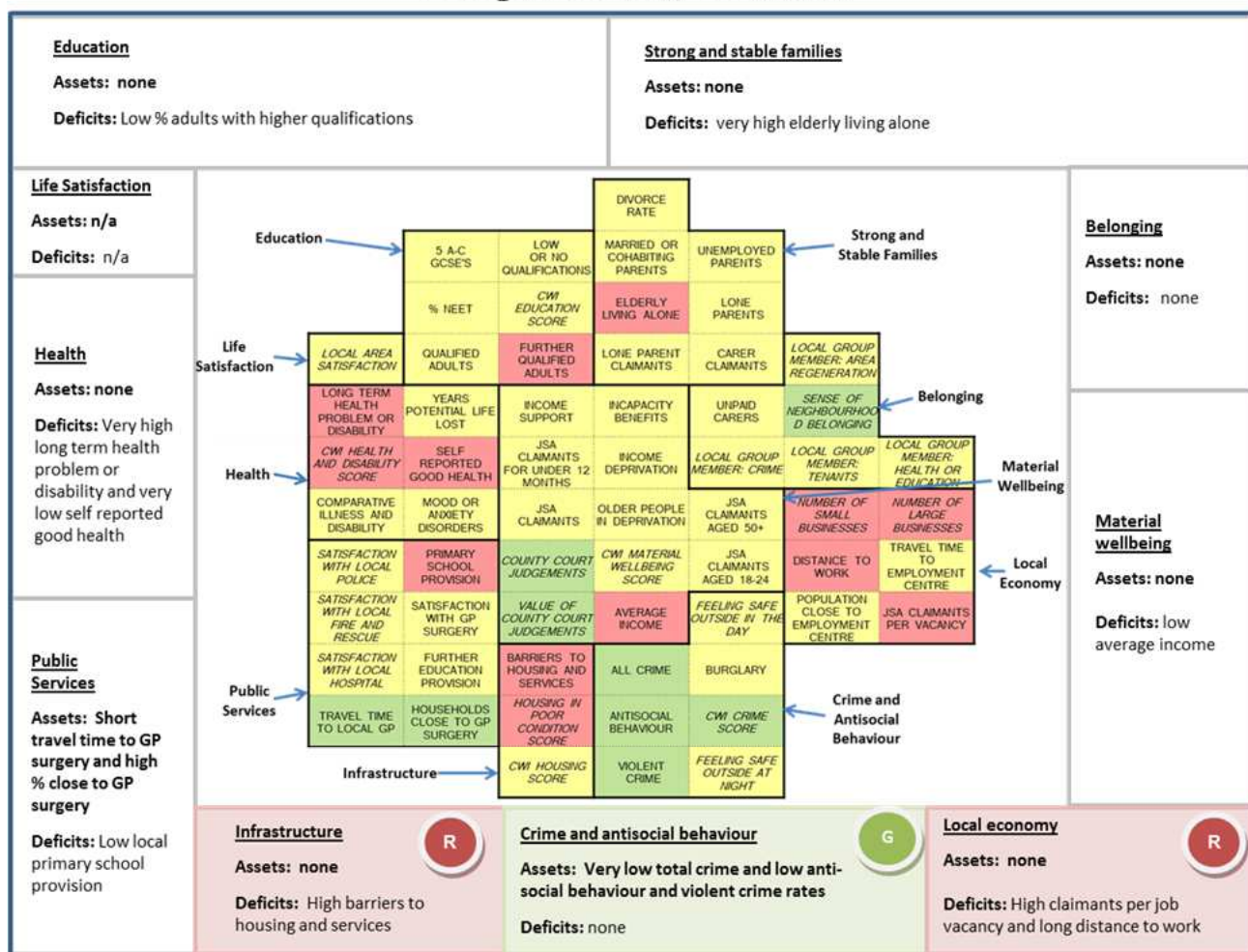

Component	Description
Life satisfaction	
Education	Worse than average qualifications at level 4 or above
Health	Fifth worst ward for limiting long term health problem or disability and self reported good health and amongst ten worst wards for health and disability score in CWI
Material wellbeing	Better than average number of county court judgements and fourth best ward for value of county court judgements. Worse than average household income
Strong and stable families	Fifth worst ward for elderly people living alone
Belonging	Fourth best ward for sense of neighbourhood belonging
Local economy	Third worst ward for number of small local businesses and amongst ten worst wards for large local businesses. Worse than average claimants per job vacancy and distance travelled to work
Public services	Better than average walking/public transport travel time to GP surgery and % of households within 15 mins of GP surgery by walking/public transport, but worse than average primary school within 15 mins by walking/public transport
Crime and antisocial behaviour	Better than average crime score in CWI. Amongst ten best wards for all crime offences and better than average antisocial behaviour and violent crime rates
Infrastructure	Worse than average barriers to housing and services score and housing in poor condition score

Rotherfield, Wealden

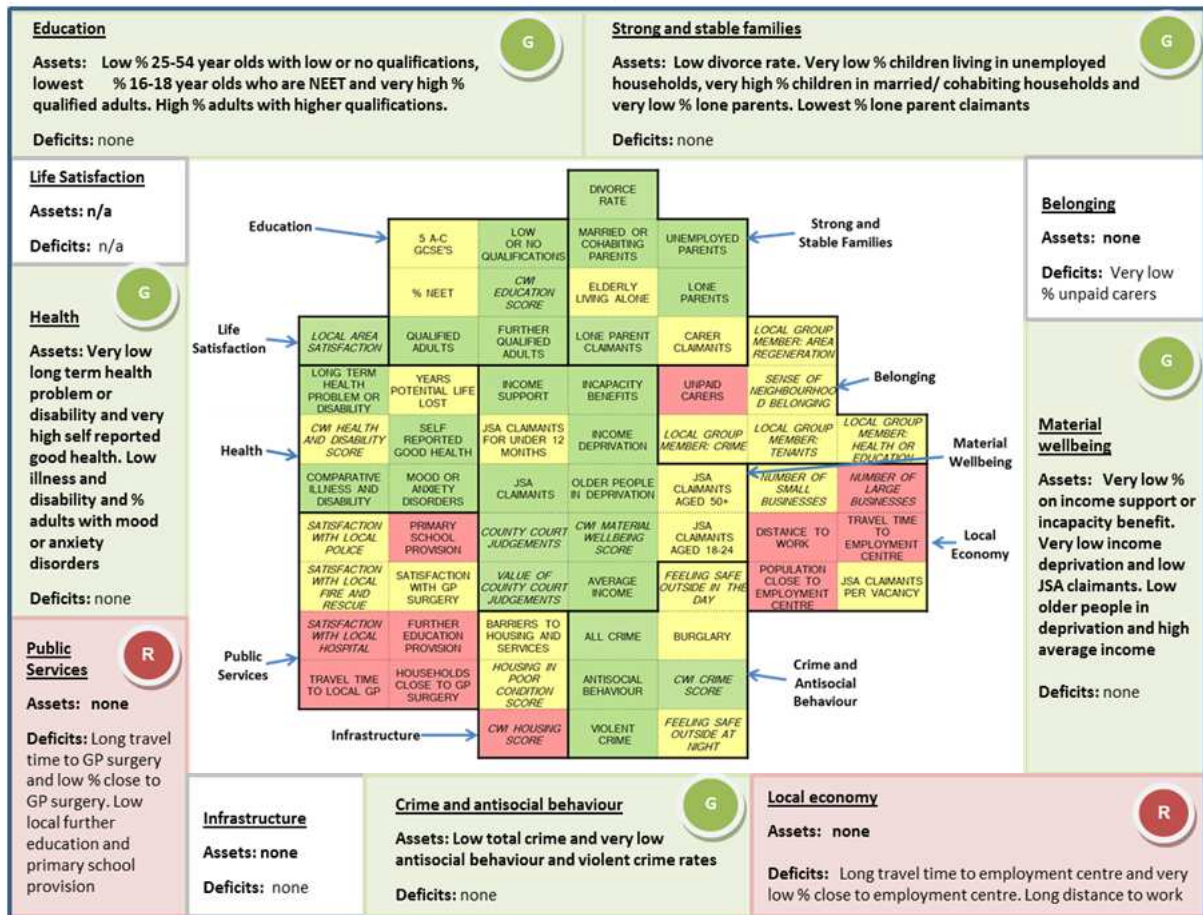

Component	Description
Life satisfaction	
Education	Better than average 25-54 year olds with low or no qualifications. Best ranking ward for 16-18 year olds who are NEET and amongst ten best wards for qualifications at level 2 or above. Better than average qualifications at level 4 or above and educational scores in the CWI
Health	Amongst ten best wards for limiting long term health problem or disability and self reported good health. Better than average comparative illness and disability and mood or anxiety disorders in adults
Material wellbeing	Amongst ten best wards for % on income support and fourth best ward for % on incapacity benefits. Amongst ten best wards for income deprivation, and better than average % JSA claimants. Amongst ten best wards for CWI material wellbeing scores and better than average income deprivation affecting older people. Fifth best ward for number and value of county court judgements and better than average household income
Strong and stable families	Better than average % of people who are divorced and second best ranking ward for children living in workless households, in married or cohabiting households or in lone parent households. Best ranking ward for lone parent claimants
Belonging	Amongst ten worst wards for unpaid carers
Local economy	Worse than average walking/public transport travel time to employment centre and amongst ten worst wards for % of working age population within 20 mins of employment centre by walking/public transport or cycling. Worse than average number of large local businesses and distance travelled to work
Public services	Second worst ward for satisfaction with local hospital. Worse than average walking/public transport travel time to GP surgery and % of households within 15 mins of GP surgery by walking/public transport. Worse than average further education institutions within 30 mins walking/ public transport and primary school within 15 mins by walking/ public transport
Crime and antisocial behaviour	better than average crime score in CWI. Better than average all crime offences and amongst ten best wards for antisocial behaviour. Second best ward for violent crime rate
Infrastructure	Third worst ward for housing score in CWI

Uckfield Central, Wealden

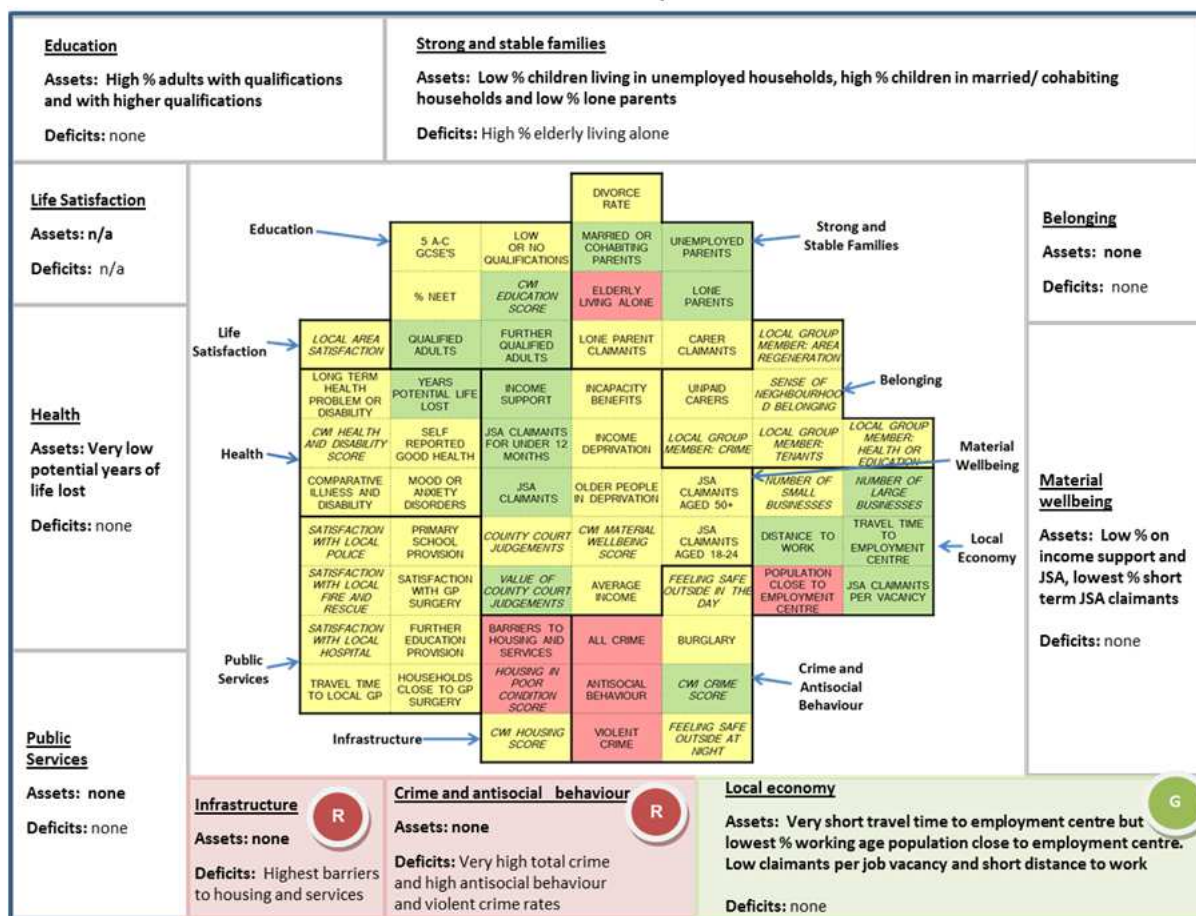

Component	Description
Life satisfaction	
Education	Better than average qualifications at level 2 or above and at level 4 or above. Amongst ten best wards for educational scores in the CWI
Health	Amongst ten best wards for potential years of life lost
Material wellbeing	Better than average % on income support and % JSA claimants. Best ranking ward for JSA claimants claiming for less than 12 months. Better than average value of county court judgements
Strong and stable families	Better than average % children living in workless households, married or cohabiting households and lone parent households. Worse than average elderly people living alone
Belonging	
Local economy	Fourth best ward for walking/public transport travel time to employment centre but worst ranking ward for % of working age population within 20 mins of employment centre by walking/ public transport or cycling. Better than average number of large local businesses, claimants per job vacancy and distance travelled to work
Public services	
Crime and antisocial behaviour	Amongst ten best wards for crime score in CWI. Amongst ten worst wards for all crime offences and worse than average antisocial behaviour and violent crime rates
Infrastructure	Worst ranking ward for barriers to housing and services score and amongst ten worst for housing in poor condition score

Uckfield New Town, Wealden

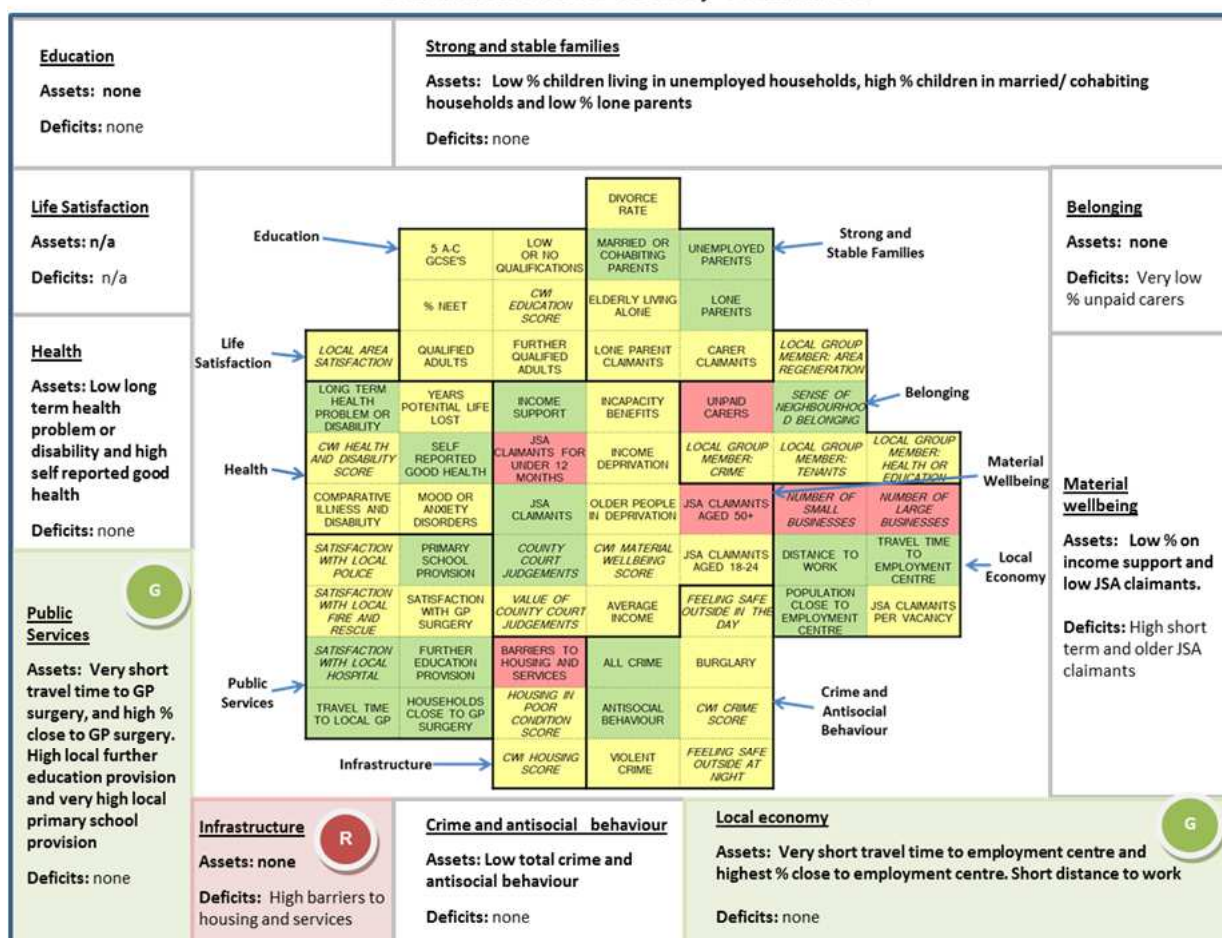

Component	Description
Life satisfaction	
Education	
Health	Better than average limiting long term health problem or disability and self reported good health
Material wellbeing	Better than average % on income support and % JSA claimants but worse than average JSA claimants claiming for less than 12 months and JSA claimants aged over 50 years. Better than average number of county court judgements
Strong and stable families	Better than average % children living in workless households, in married or cohabiting households or in lone parent households
Belonging	Amongst ten best wards for sense of neighbourhood belonging but fourth worst for % unpaid carers
Local economy	Fifth best ward for walking/public transport travel time to employment centre and best ranking ward for % of working age population within 20 mins of employment centre by walking/ public transport or cycling. Worse than average number of small and of large local businesses. Better than average distance travelled to work
Public services	Best ranking ward for satisfaction with local hospital and fourth best for walking/public transport travel time to GP surgery. Better than average % of households within 15 mins of GP surgery by walking/public transport and further education institutions within 30 mins walking/public transport. Third best ward for primary school within 15 mins by walking/public transport
Crime and antisocial behaviour	Better than average all crime offences and antisocial behaviour
Infrastructure	Worse than average barriers to housing and services score

Uckfield North, Wealden

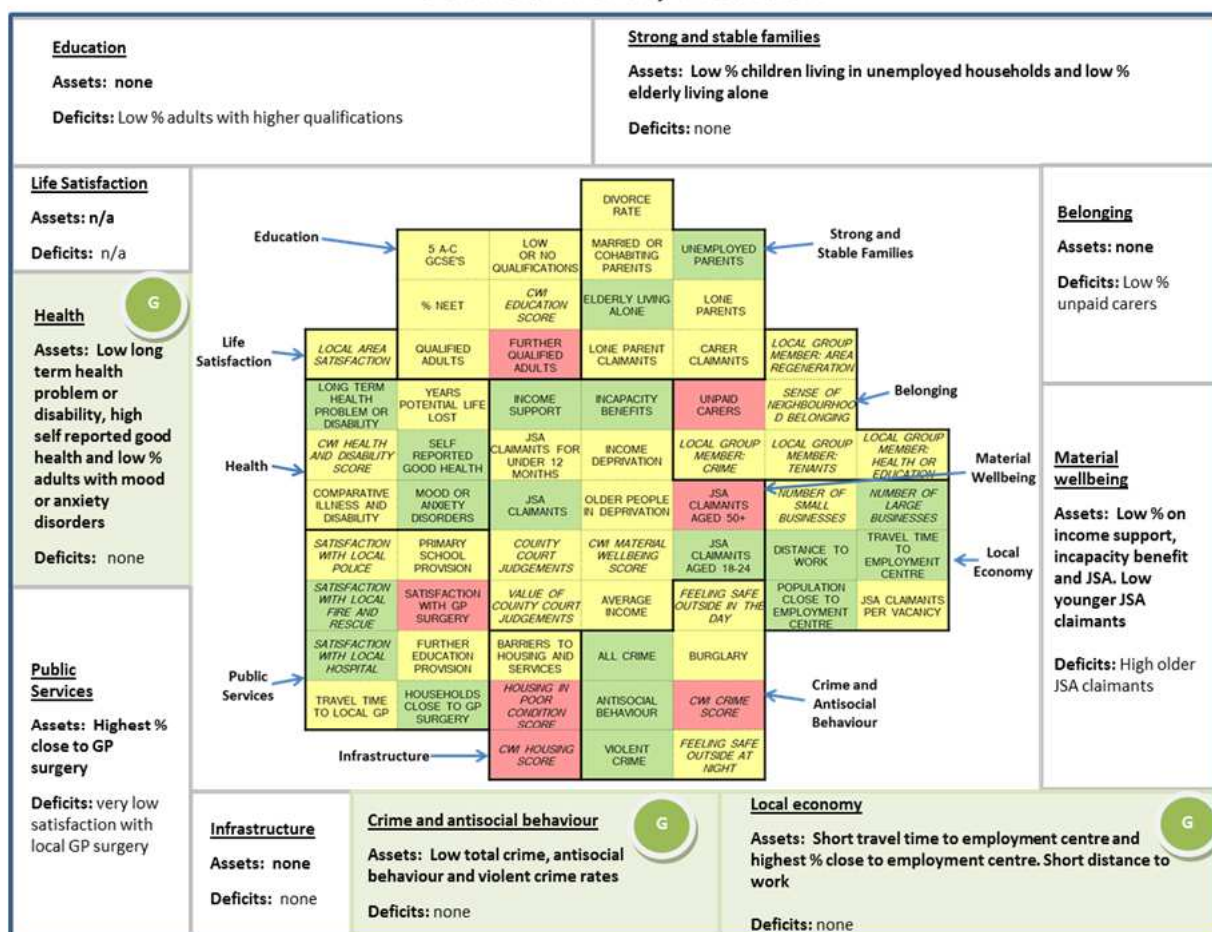

Component	Description
Life satisfaction	
Education	Worse than average qualifications at level 4 or above
Health	Better than average limiting long term health problem or disability, self reported good health and mood or anxiety disorders in adults
Material wellbeing	Better than average % on income support, incapacity benefit claimants and JSA claimants. Better than average JSA claimants aged 18-24 but worse than average JSA claimants aged over 50 years.
Strong and stable families	Better than average % children living in workless households and % elderly people living alone
Belonging	Worse than average % unpaid carers
Local economy	Better than average walking/public transport travel time to employment centre and best ranking ward for % of working age population within 20 mins of employment centre by walking/ public transport or cycling. Amongst ten best wards for number of large local businesses and better than average distance travelled to work
Public services	Third best ward for satisfaction with local fire & rescue services but third worst for satisfaction with local GP surgery. Fifth best ward for satisfaction with local hospital and best ranking ward for % of households within 15 mins of GP surgery by walking/public transport
Crime and antisocial behaviour	Worse than average crime score in CWI. Better than average all crime offences, antisocial behaviour and violent crime rates
Infrastructure	Amongst ten worst wards for housing score in CWI and worse than average housing in poor condition score

Uckfield Ridgewood, Wealden

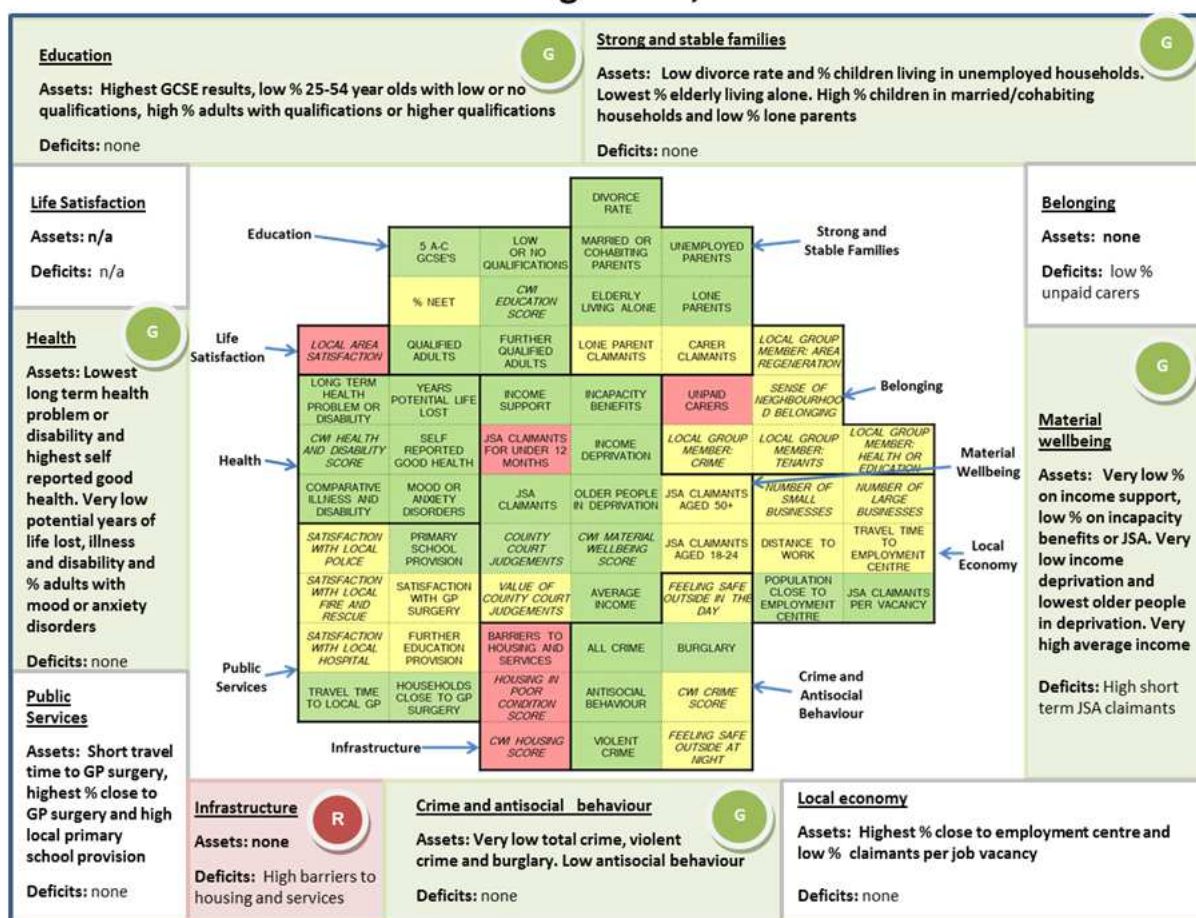

Component	Description
Life satisfaction	Amongst ten worst wards for satisfaction with local area
Education	Best ranking ward for GCSE results and better than average for 25-54 year olds with low or no qualifications, qualifications at level 2 or above and at level 4 or above. Amongst ten best wards for educational scores in the CWI
Health	Best ranking ward for limiting long term health problem or disability and self reported good health. Fourth best ward for potential years of life lost, and amongst ten best wards for health and disability score in CWI, comparative illness and disability and mood or anxiety disorders in adults
Material wellbeing	Amongst ten best wards for % on income support. Better than average % on incapacity benefits or JSA. Worse than average JSA claimants claiming for less than 12 months. Third best ward for income deprivation and best ranking ward for income deprivation affecting older people. Better than average number of county court judgements and fourth best ward for CWI material wellbeing scores and average household income
Strong and stable families	Better than average % of people who are divorced and % children living in workless households. Best ranking ward for % elderly people living alone. Better than average children living in married or cohabiting households or in lone parent households
Belonging	Amongst ten worst wards for % unpaid carers
Local economy	Best ranking ward for % of working age population within 20 mins of employment centre by walking/public transport or cycling and better than average claimants per job vacancy
Public services	Better than average walking/public transport travel time to GP surgery and best ranking ward for % of households within 15 mins of GP surgery by walking/public transport. Better than average primary school within 15 mins by walking/public transport
Crime and antisocial behaviour	Fourth best ward for all crime offences and third best for violent crime. Amongst ten best wards for burglary and better than average for antisocial behaviour
Infrastructure	Worse than average barriers to housing and services score and worst ranking ward for housing score in CWI and housing in poor condition score

Wadhurst, Wealden

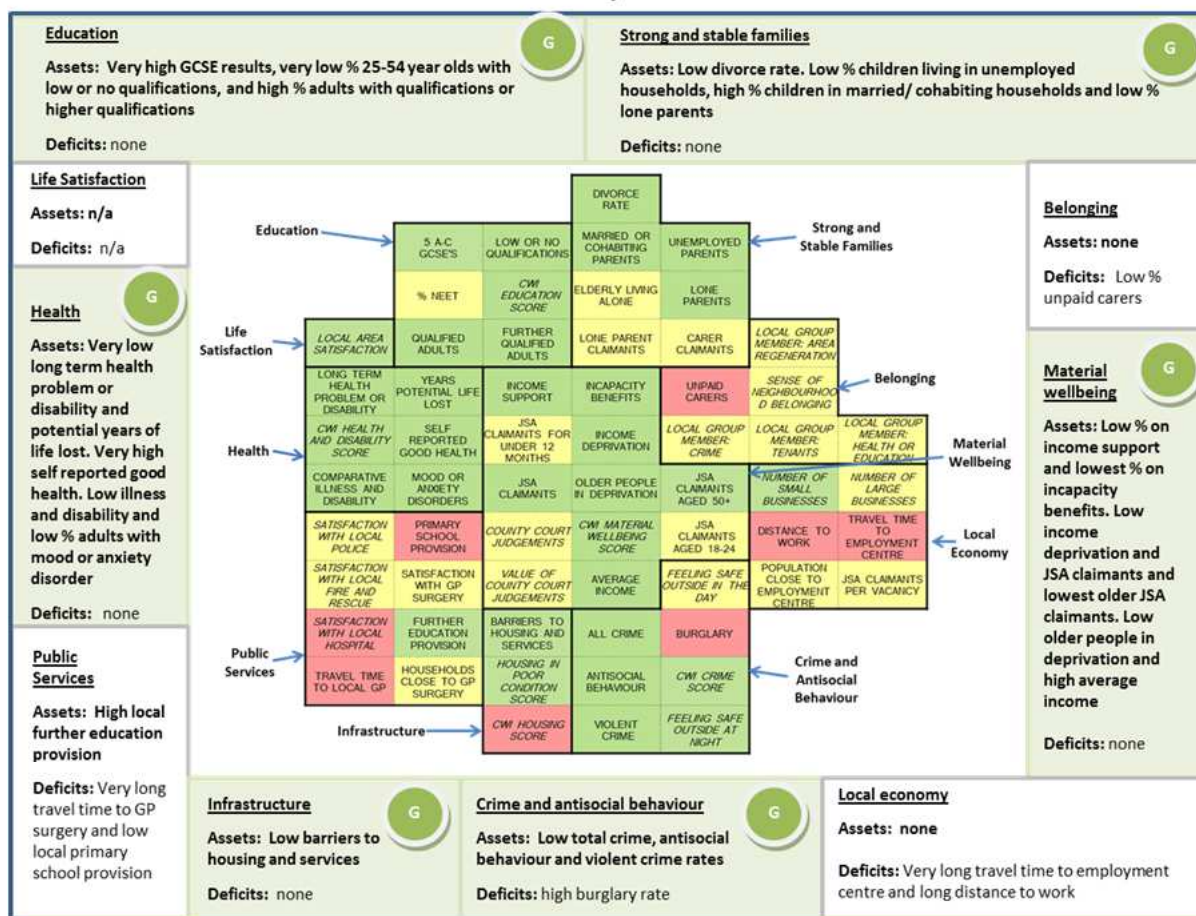

Component	Description
Life satisfaction	Third best ward for satisfaction with local area
Education	Amongst ten best wards for GCSE results and % 25-54 year olds with low or no qualifications. Better than average qualifications at level 2 or above or at level 4 or above and second best ward for educational scores in the CWI
Health	Amongst ten best wards for limiting long term health problem or disability and potential years of life lost. Better than average health and disability score in CWI and amongst ten best wards for self reported good health. Better than average comparative illness and disability and mood or anxiety disorders in adults
Material wellbeing	Better than average % on income support and best ranking ward for incapacity benefit and JSA claimants aged over 50 years. Better than average income deprivation and JSA claimants. Second best ward for CWI material wellbeing scores. Better than average income deprivation affecting older people and better than average household income
Strong and stable families	Better than average % of people who are divorced and % children living in workless households, in married or cohabiting households and in lone parent households
Belonging	Worse than average % unpaid carers
Local economy	Amongst ten worst wards for walking/ public transport travel time to employment centre but amongst ten best wards for number of small local businesses. Worse than average distance travelled to work
Public services	Fifth worst ward for satisfaction with local hospital and fourth worst for walking/public transport travel time to GP surgery. Better than average further education institutions within 30 mins walking/public transport but worse than average primary schools within 15 mins by walking/public transport
Crime and antisocial behaviour	Better than average crime score in CWI and amongst ten best wards for feeling of safety outside during the night. Better than average for all crime offences, antisocial behaviour and violent crime rates but worse than average for burglary
Infrastructure	Better than average barriers to housing and services score and housing in poor condition score. Worse than average housing score in CWI

Willingdon, Wealden

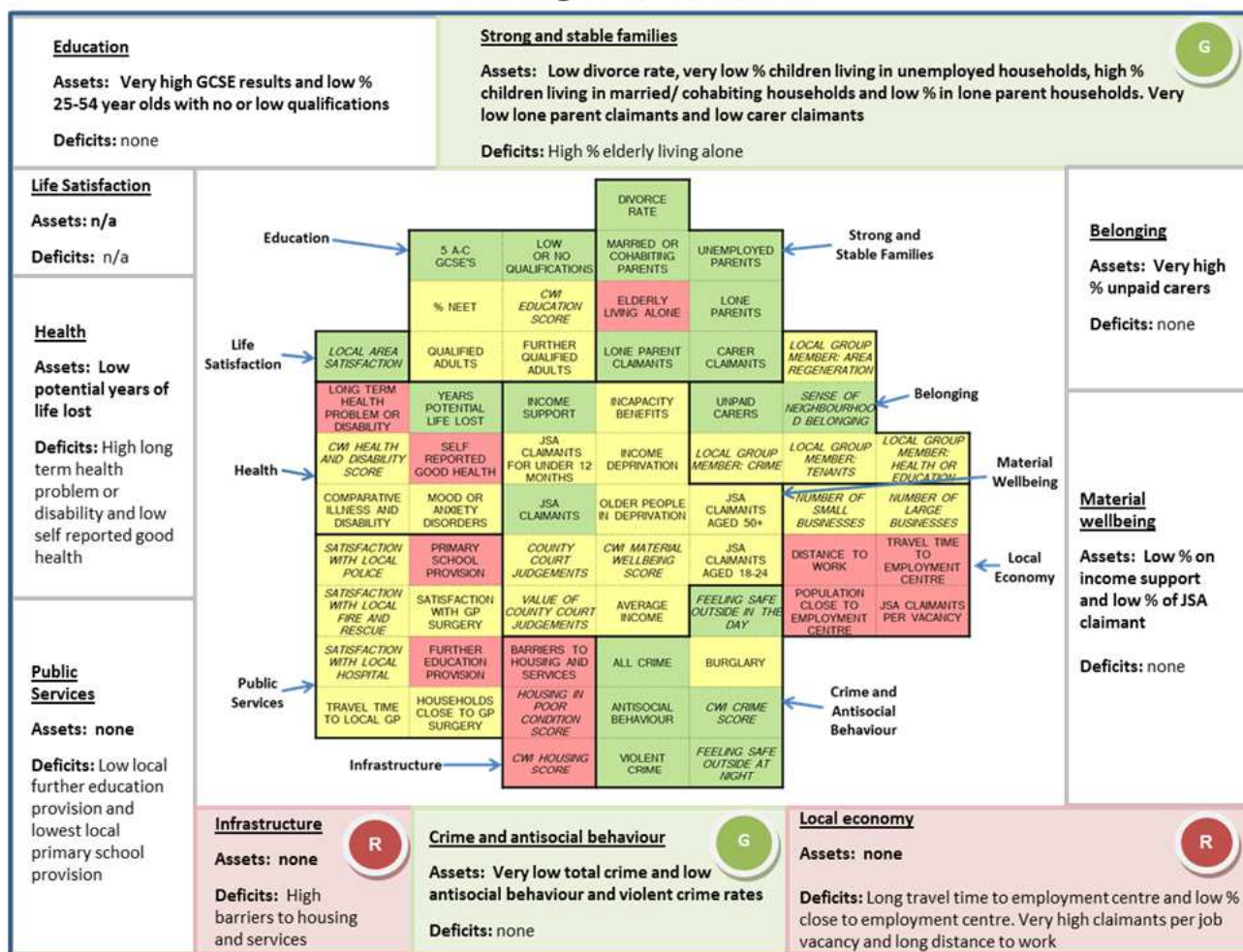

Component	Description
Life satisfaction	Better than average satisfaction with local area
Education	Fourth best ward for GCSE results and better than average % 25-54 year olds with low or no qualifications
Health	Worse than average limiting long term health problem or disability and self reported good health. Better than average potential years of life lost
Material wellbeing	Better than average % on income support and % JSA claimants
Strong and stable families	Better than average % of people who are divorced and amongst ten best wards for % children living in workless households. Worse than average % elderly people living alone. Better than average % children living in married or cohabiting households and in lone parent households. Amongst ten best wards for lone parent claimants and better than average for carer claimants
Belonging	Better than average sense of neighbourhood belonging and amongst ten best wards for % unpaid carers
Local economy	Worse than average walking/public transport travel time to employment centre and % of working age population within 20 mins of employment centre by walking/public transport or cycling. Amongst ten worst wards for claimants per job vacancy and worse than average distance travelled to work
Public services	Worse than average further education institutions within 30 mins walking/public transport and worst ranking ward for primary school within 15 mins by walking/public transport
Crime and antisocial behaviour	Better than average crime score in CWI and amongst ten best wards for feeling of safety outside during the day. Better than average feeling of safety outside during the night. Amongst ten best wards for all crime offences and better than average antisocial behaviour and violent crime rates
Infrastructure	Worse than average barriers to housing and services score and housing in poor condition score. Amongst ten worst wards for housing score in CWI